# The Victoria Daily Times.

VOL. 2. VICTORIA, B. C., SATURDAY, OCTOBER 3, 1885. No. 100.

**Thos. Storey,**
**UNDERTAKER,**
Corner of Government and Broughton streets.

A full assortment of UNDERTAKING GOODS on hand. Metallic and Wood Caskets and Coffins. Gents', Ladies and Children's Shrouds, Robes and Habits. Zinc and Lead lined Coffins and Cases furnished to order. Bodies embalmed and prepared for shipment in the very best and approved system.

Everything at most reasonable rates. Calls attended promptly day and night.
June 2.

CHAS HAYWARD
Funeral Director
and Embalmer.
Government St. VICTORIA, B. C.

**INDENTS.**

The undersigned
**Receive & Execute Orders for Goods**
Of every description, from all parts of the world.
**Robert Ward & Co.**
WHARF ST., VICTORIA.
au24 tf

SPECIAL NOTICE!
**JULES ROBIN & CO.**
**BRANDY.**

NOTWITHSTANDING the increased customs duties, Messrs. Jules Robin & Co. have instructed their agents in British Columbia to continue supplying their numerous customers with their superior Brandy in cases at OLD PRICES.

☞ Wholesale Agents for B. C.,
ROBERT WARD & CO.,
WHARF STREET. 8o2

Ex Steamer "Belise" and continuing Steamers from
**Havana,**
A Shipment of new crop
**Cigars,**
From the Factory of Andres Rodriguez, Havana.

☞ The Agents have much pleasure in recommending the above shipment, manufactured from choice tobacco new crop, all in prime order.

For Sale to the Trade only by
se3 ROBERT WARD & CO. Wharf St.

ESTABLISHED 1858.
**Suits. Suits.**
Men's Boys and Children's suits in great variet and at such
**REDUCED RATES**
As will pay you to see them before purchasing elsewhere, at
**A. GILMORE'S,**
JOHNSON STREET. Victoria.

**Notice to the Public.**

PENDING cancellation of Assignment, the great
**Cash Sale of C. Morton's Stock**
OF
Books, Stationery, Cutlery, Fancy Goods, Etc.,
Will be continued
At COST, for a short time only.
C. MORTON.
N. B.—A large assortment of BLANK BOOKS.
sep21

**Important Notice!**
**Quadra & View Street Drug Store.**

MESSRS. HAUGHTON & BAIRD respectfully desire to inform the public, and their friends that they have opened the above establishment for the sale of
Pure Chemicals, Drugs, Patent Medicines & Family Requisites.

**Mr. Haughton, L. D. S., L. M.,**
SURGEON-DENTIST,
Attends daily from 10 a.m. to 5 p.m. Irregularities in Children's Teeth carefully attended to. Charges moderate.
P. O. Box 311—Night Bell, hall door.
sep1 1m

**First Class Property for Sale**
IN
**Cowichan District,**

CONSISTING of Fifty acres of good arable land, about two miles from Cowichan wharf. The land is well adapted for fruit growing, poultry raising, etc.

Fifty acres of first-class bottom land easily cleared, and adjoining the above property, can be had at a reasonable price.

To parties in search of a good homestead this is a first class chance.

For particulars apply to
W. FORREST, Cowichan,
Or R. NUTTALL,
se20 1m Real Estate Agent, Victoria.

**Indian Curios**
IN GREAT VARIETY
At ISAACS & Co.,
Cor. Johnson St. & Oriental Alley
sep7 3m

## WANTED

ADVERTISEMENTS under this head, three insertions, 10 cents; six insertions, 75 cents.

WANTED—If James A. King will call at the Pritchard House he will hear of something to his advantage. Apply to A. P. Briggs. oct 3

WANTED—Two finishers. Apply immediately to Levi the Tailor. oc2 6t

WANTED—By a single gentleman, board and lodging in a private family. Room must be well ventilated and heated. Address, giving location, Q. C., TIMES office. oc1

WANTED—A girl to take care of a baby and assist in light housework. Address "C," TIMES office. oc1 6t

WANTED—Some one to purchase my first-class ticket to Eagle Pass from Port Hammond, half-price. Address Franklin, TIMES office. sep30 3t

WANTED—Help for all kinds of Sewing. If not experienced will be learned. Apply to the Boston Tailor, next to the Royal Hotel, between Fort and Yates street. se25 6t

WANTED—A lady of experience and acknowledged taste is open for engagements for family sewing by the day or week. [illegible] Address H. D., THE TIMES office. sep29

WANTED—A woman to cook and do general housework in a small, respectable family. Apply at THE TIMES office. sep21 tf

WANTED.—Wanted immediately, a good Coatmaker also a Pantsmaker. Steady work at regular prices. Address "S. T.," New Westminster. sep11 tf

WANTED—Five hundred new subscribers for the DAILY TIMES, which will be delivered at their residences for 25 cents per week.

## Board and Lodging.

THE undersigned having opened a first-class Boarding and Lodging House, begs to inform the public that she has accommodation for a limited number of persons. MRS. J. KING. Douglas street, between Johnson and Yates (formerly McKeon House.) aug6 tf

## FOR SALE.

FOR SALE—One "Hall's" Safe, new. For particulars apply to Frank Campbell. oc2 2w

FOR SALE—BUGGY, CHEAP—For pair or single, with hood. Only been in use two months. For further particulars address S. J., TIMES office. sep 9

FOR SALE, A BARGAIN—The commodious sloop Alexander. Apply to the Ferryman. sep24 6t

FOR SALE, very cheap, a small Farm on one of the islands, together with furniture in house. Apply for particulars to S. P. Mills, Langley street, Victoria. sep22

FOR SALE—One gentle driving Horse; one set single harness; one two-wheel Dog Cart, nearly new, for sale cheap. Apply at the TIMES office. sep18 tf

FOR SALE—For sale or to let, a most desirable business location, being the new building situated between Captain Howard's and the Globe Hotel, Esquimalt. Property fronts on Wharf street, and rear faces the Dry Dock. For further particulars, apply at THE TIMES office. se9 1m

$450—For sale, a well paying retail business, suitable for man and wife, in one of the principal streets of Victoria. Satisfactory reasons given for selling. Address X Y Z, TIMES office. se24

FOR SALE—A fine span of American mares, six years old, well mated, weight between 1200 and 1300 pounds. Apply to the Cowichan Lumber Yard. aug19 tf

## LOST.

DOG LOST—A brindled terrier bitch pup, with ears cut about fourteen days ago. The finder will be suitably rewarded by bringing it to THE TIMES office. se28 3t

$5 REWARD—Lost, last night, on Pemberton street, a Gold Bracelet. Any one finding the same will be suitably rewarded by leaving it at TIMES office. se8 tf

## MEETINGS.

AN ENTERTAINMENT IS GIVEN AT TEMPERANCE Hall every Saturday evening. Good Temperance speakers and Musical Selections, with Recitations, forming a good programme. The Blue Ribbon Band will be in attendance. All are cordially invited. Chair taken at 8 o'clock precisely. HENRY RUDGE, President.

THE Y. W. C. T. U. OF VICTORIA MEETS every third Monday in each month at Temperance Hall, on Pandora st., at 7.30 p. m. A good programme and sociable time at every meeting. Strangers cordially invited. no3-t

**DR. CHIPP,**
M. R. C. S., England; L. S. A., London,
Office—Langley & Bastion Streets.
Hours—10 a.m. till 1 p.m.; 2 till 4 p.m.; 6 p.m. till 8:30.
NOTE—Women and Children only, 2 till 4 p.m.
Residence—Broad near Fort Street.
Telephone Call 18.

**Dr. J. D. Helmcken**
MAY BE CONSULTED AT HIS OFFICE.
Corner Fort & Langley Streets.
Hours—11 to 12:30 p.m.; 5:30 to 6:30 p.m.
aug16 1m

MIDWIFERY.
MRS. McGREGOR, MIDWIFE, RECENTLY from Halifax, N. S. Diploma and highest testimonials of proficiency from the University of Edinburgh. Calls promptly attended to. Residence, corner of Douglas and Cormorant street over Gosnell's grocery store. mar18

**PICTURES FRAMED**
CHEAPER THAN EVER.
A large stock of Fine Mouldings, unequalled in Victoria.
Fine Selected Stock of Engravings,
Works of Art and all kinds of Pictures, Mirrors, and Picture Glass sold by the light or box.
The finest Furniture made to order.
☞ All work warranted.
JOS. SOMMER,
se24 Government street.

**THE LONDON**
**Boot & ShoeStore.**
JAS. MAYNARD has opened a new Boot and Shoe store, on Douglas street, opposite the City Hall.
A Large Stock of Fine Boots & Shoes kept on hand.
New Boots and Shoes MADE TO ORDER AND REPAIRS NEATLY EXECUTED.
Call and inspect.
JAMES MAYNARD.
au12 1m

**DONALDSON'S**
CALEDONIA WASHING POWDER
This preparation has been tried by our customers and found to give the best satisfaction, excelling all others.
We can safely recommend it to the public as possessing qualities known to be
UNRIVALLED.
Sole Agents for British Columbia,
J. & J. FLETT, Grocers,
sep23 1y Corner Fort and Douglas Streets.

## THE VICTORIA THEATRE.

### A Complete Description of the Internal Arrangements.

### An Honor to the City and a Credit to the Promoters.

The theatre is now rapidly nearing completion and will probably be opened inside of a fortnight, in view of which, we give the following description of it to our readers.

THE COMPANY.

The Victoria Theatre Company (limited) was formed about the beginning of September, last year, under the directorship of R. Dunsmuir, Esq., R. P. Rithet, Esq., and J. Kurtz, Esq., C. Strouss, Esq., L. Redon, Esq. John J. Austin was appointed the company's Secretary. Through his exertions the proposed capital of $30,000 in 300 shares of $100 each was subscribed for, and an advertisement inserted in the press calling for plans and estimates for the erection of a theatre and three-story brick building, estimates to be based on a total sum of $35,000 to cover cost of theatre complete. The first general meeting of the company was held in the following November, to consider the plans and specifications and to frame the articles of association. The design and estimate of Mr. Apponyi was accepted. The

STYLE OF THE STRUCTURE

is Tuscan, with a frontage of 106 feet on View street, and 120 1-12 feet on Douglas street. The height from the side walk to the coping is 52 feet. The main entrance for the dress circle and parquette is 16 feet by 21 feet, and is protected by a portico projecting over the side walk. After passing the portico the first step leads to a platform 10x16 feet, paved with Menton tiles, headed by a polished granite step, 15 feet long in a single piece, cut from a boulder on the Island. Above this step on each side is a Corinthian pilaster supporting an arch, the arch dividing the front and back vestibules. To the right of the front vestibule is the ticket office. Passing the ticket office and the back vestibule and through the second entrance on each side is a spacious flight of stairs leading to the dress circle and proscenium boxes, passing the stairs the cloak room is on the right and water closet on the left, next comes the entrances, right and left, to the mezzanine boxes, and then through a double door to the parquette, or what is called in England the pit. The upper gallery has separate entrance from Douglas street and the alleyway, and does not come in contact either in ingress or egress with any of the other entrances.

SEATING CAPACITY.

The parquette or pit will accommodate 204 people, the dress circle 274, the four proscenium boxes at least four people each, the eight mezzanine boxes three each, and the upper gallery 360, and in case of necessity there can be accommodation found for 205 more by placing chairs in the aisle, making an auditorium capacity for 1078 people.

FURNISHINGS.

The dress circle and parquette are furnished with Messrs. Thos. Kane & Co.'s No. 11 opera chairs, and the gallery with benches. All the wood work is finished in a rich mahogany color, handsomely gilded. The ceiling and walls are tastefully frescoed, the design unique and different from any yet on the coast. Everything is arranged in such a manner as to make the acoustics perfect, the slightest whisper on the stage being heard in almost any part of the auditorium, as was proved by the rehearsal of our Amateur Opera Company.

THE SCENERY,

the magnitude thereof can only be described. It covers 1820 yards of canvas, or sufficient to supply sails for two full rigged ships, while the ropes and tackle connected with the working part of it, are sufficient to rig one ship. The scenery is composed of two drop curtains, one of which is a very rich dark crimson cloth, with simply the words "God Save the Queen," painted in illuminated letters, and is to be used only at the conclusion of an entertainment. The main drop curtain is an illustration of the poem in the Lady of Lyons by Lord Lytton and is an original conception of Mr. Apponyi:

But listen, now, if thou would'st have me paint
The home to which, could love fulfil its prayers,
This hand would lead thee—listen: A deep vale
Shut out by Alpine hills from the rude world;
Near a clear lake, margin'd by fruits of gold
And whispering myrtles; glassing softest skies,
As cloudless, save with rare and roseate shadows,
As I would have thy fate!
A palace lifting to eternal summer
Its marble walls, from out a glossy bower
Of coolest foliage musical with birds,
Whose songs should syllable thy name! At noon
We'd sit beneath the arching vines, and wonder
Why Earth could be unhappy, while the Heavens
Still left us youth and love! We'd have no friends
That were not lovers; no ambition, save
To excel them all in love; we'd read no books
That were not tales of love—that we might smile
To think how poorly eloquence of words
Translates the poetry of hearts like ours!
And when night came, amidst the breathless Heavens
We'd guess what star should be our home when love
Becomes immortal; while the perfumed light
Stole through the mists of alabaster lamps,
And every air was heavy with the sighs
Of orange groves and music from sweet lutes,
And murmurs of low fountains that gush forth
I' the midst of roses! Dost thou like the picture?

The rest of the scenery is made up as follows: One plain chamber, with four wings and two set doors; one fancy chamber, with six wings and two set doors; prison scene, with four wings and two set doors; Gothic scene, with six wings; [illegible] kitchen, with six wings and two set doors; tormentor with two set doors; street with six wings; dark wood with eight wings; garden with eight wings; landscape with eight wings; mountain pass with eight wings; two arched and one straight drapery, three arched sky borders, three panel borders, three straight sky borders, three cut wood borders, set house, set cottage, set trees, two rows of set waters and ground row, three sets of rocks, one set ballustrades, and one garden wall. The wall behind is painted in imitation of the horizon. All the scene painting is done by W. T. Porter, one of the most celebrated scenic artists in the United States.

HOW LIGHTED.

The whole is lighted by gas. In the ceiling above the auditorium is a prismatic sun reflector, seven feet in diameter, containing fifty burners, which are lighted by electricity, and the side walls and gallery fronts are lit by handsome bracket lights. The footlights consist of 110 burners, so arranged that one-half can be turned on or off at will. The border lights, to light up the scenery, are in three rows, so arranged that they can be raised or lowered at will, and bunch lights are placed in both wings.

FIRE PROTECTION.

The fire reserve is arranged in such a manner that any twelve men in the audience can play twelve different streams of water on any part of the stage and auditorium, and the stairs and stair landings are protected by two-inch fire plugs, top and bottom, so that it would almost be impossible for a fire to attain any proportions. Every part of the house has independent exits to View street, Douglas street, or to the alleyway.

THE WORKMEN.

The fresco work and ornamental painting throughout was done by Mr. Porter, and the graining and other painting by Mr. Rondell. The carpentry and other work connected with the theatre was under the charge of Mr. Clarke, to all of whom much credit is due for the excellency of their work. The whole work was under the careful superintendence and personal direction of the architect, Mr. Apponyi. Altogether our comfortable and handsome little theatre reflects great credit on Mr. Apponyi, to whose genius we are indebted for one of the best and most complete theatres on the coast.

THE ARCHITECT.

It may not be out of place here to note a little of Mr. Apponyi's personal history. Mr. C. E. Apponyi is a son of Antonio Rudolph, Count of Apponyi, who was Austrian ambassador to England for three years. He is a graduate of the Military college of Wiener Neustadt, Austria, and was a school-mate of the famous Arctic explorer, Julius Payre. He is an accomplished scholar, being master of eleven languages, and also a soldier who bears the marks of more than one battle; a first class hydraulic and mining engineer and one of the best geologists on the Pacific coast. As to his architectural abilities, our theatre testifies to itself. Mr. Apponyi has in his possession the most flattering testimonials of his experience. The stores and hotel, part of the building will be described in a future issue.

## ACROSS THE CONTINENT.

### The Lake Steamers of the C. P. R. Coming to the Coast.

### To be Taken Apart and Brought on Cars to Coal Harbor.

A gentleman writing to THE TIMES from Toronto says: "The completion of the road around Lake Superior has terminated the usefulness of those waters of the iron steamers belonging to the Canadian Pacific. It has become a problem what to do with them, as for some years to come the traffic cannot be large enough to give employment to both lines. In summer time, the lake route will be the more popular with tourists and emigrants, but even if all the passenger travel went that way it would not pay without freight, while the railway would suffer to that extent. Freight loaded on the cars at Winnipeg will go through to the east without trans-shipment, and thus the steamers will not be able to secure cargoes. If a new route cannot be found for them on the great lakes it is proposed, I am credibly informed, to transfer them to the Pacific coast, and put them on some route of which Vancouver would be one of the termini. The trade between the terminus of the C. P. R. and the city of Victoria will be increased four fold, as the bulk of the business now done between eastern Canada and British Columbia over the Northern Pacific will be transferred to the new route. This will necessitate vastly improved transportation between the two cities. The connection between Seattle, Tacoma and the Sound generally, with the Canadian Pacific will be maintained, even if the latter company has to put on steamers specially for that purpose. The three steamers now on the lakes were built in England, brought over in sections and put together at Buffalo, N. Y. They are iron vessels built on the model of ocean steamers, and are very fast. They can again be taken apart, shipped over the C. P. R. to Coal Harbor, or they can be sailed around Cape Horn. I have good reason to believe, if no other disposition is made of them during the coming close season of navigation on our inland waters, that the company will decide to send them across by rail, as that would be cheaper to them than the long and dangerous voyage around the cape. The Canadian Pacific Railway Co. may be depended upon to control the transportation between its terminus on the Pacific and every feeding point on the coast, and will either buy or build steamers for that purpose."

### THE MOTHER'S LAMENT.

The following lines written by the Hon. Mrs. Norton, on the death of her brother, who was killed by a fall from the masthead of H. M. S. Diamond. They are now published in THE TIMES for the first time:

Where shall I wander, and whither shall I go,
Since o'er my pretty sailor boy the cruel waters flow?
Who shall I seek for, to be like my dear child,
To speak with that sweet voice that's hushed among the water wild.

I'll wander thro' the streamlets, I'll wander o'er the land,
I'll wander till I reach again the glittering ocean sand;
I'll call to my dear sailor boy, across the dreary sea,
'Twas there I parted from him—Will he return to me?

I'll listen to the murmuring waves, that break along the shore;
And fancy 'tis his bounding step, who can return no more;
I'll watch the [illegible] upon the sea,
And dream it is his graceful form, that steals across to me.

I'll watch the splendid light, that breaks so softly o'er his grave,
His eyes were blue and sunny bright who sleeps beneath the wave;
I'll fancy 'tis his glance, that comes so smiling o'er the sea,
His glance, his voice, his step. Alas! will never return to me.

### The Branch Line.

The N. W. Guardian says: The surveyors have received an order from headquarters which is short and sweet: "Proceed to finish the survey with all possible dispatch." In ten days it will be complete, and if there is no hitch in the arrangements to be made with the syndicate, it is quite possible that in fifteen days the wooden bridge will be building. The facilities for railroad making just now in this district are unequalled; there is all the material at hand, and there is no reason why we should not go to Port Moody by rail from the Royal City on Christmas Eve.

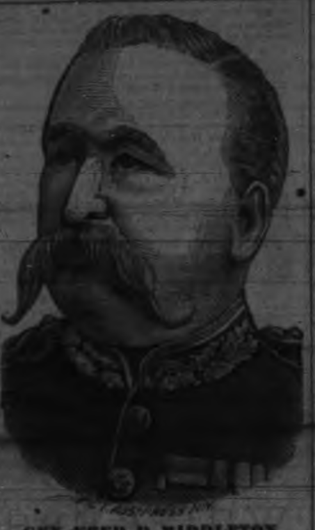

GEN. FRED. D. MIDDLETON.

The recent rebellion in the Northwest brought the commander of the Canadian volunteers into prominence and earned for him a baronetcy, a present of $20,000, and the thanks of the Canadian people. There is a tide in the affairs of men which, taken at the flood, leads one to fortune, and while the subject of this sketch had already won for himself a name among the soldiers of the Empire, he still required this finishing touch to properly round off and finally complete his active life previous to retiring from the stage. The proposed visit of General Sir Frederick Middleton and Sir Adolphe Caron to British Columbia has been unfortunately postponed for a time. It was hoped that these two officials—representing our Dominion war office—would have been enabled to decide upon the location of "C" battery, and thus have allayed the excitement of our bellicose friends of the Columbian and Colonist; but urgent public business has intervened and the visit is indefinitely postponed. However, whenever these gentlemen do find it convenient to favor our province with a visit, they will find a cordial welcome awaiting them.

Major-General Frederick D. Middleton, is the third son of the late Major-General Charles Middleton, of the English army. He was educated at the Royal Military College, Sandhurst, England, and obtained the first commission as Ensign on December 30, 1842. He saw his first active service in New Zealand, where some of the chiefs who had signed a treaty accepting English protection and sovereignty in 1840, had in 1844 broken out in insurrection and destroyed an English settlement on the south coast. It was in 1846 that the General, then an ensign, arrived on the scene, and a short time afterward took part in the attack upon Wanquin. After the close of the war in 1848, he was sent to India, where he served during the Lonthal rebellion. During the time of the Sepoy rebellion of 1857-58, General Middleton particularly distinguished himself. In the famous expedition for the relief of Lucknow he served as orderly officer to Gen. Franks, and took part in the action at Suthorpore and in many engagements which occurred during the advance. In the week of hard fighting which preceded the capture of the city, General Middleton, who had become an Aide-de-Camp to Gen. Lugard, was conspicuous for bravery, and for his gallant conduct at the storming of Bank's House and the Montiniere, he was rewarded with the brevet of Major. Lucknow was in the possession of the British on the 15th of March, but officers were allowed little rest, and on the 15th of the next month, April, the General, then Captain and a Staff Officer to Sir Edward Lugard, took a leading part in one skirmish with the rebels at Agemghur, where for the personal bravery he displayed, and for his heroic conduct in risking his own life to save those of comrades, was recommended by Gen. Lugard to Lord Clyde for the Victoria Cross. Lord Clyde refused the recommendation, on the ground that Middleton was on the personal staff at the time. General Middleton served throughout the mutiny, and was many times specially mentioned in home dispatches. In 1861, during the Trent affair, he was sent to Canada as Major of the 29th regiment. The station of the corps was at Hamilton. While in Canada he married Miss Doucet, a member of a well known family of Montreal. After serving for ten years on the staff of General Wyndham, he left Canada on the withdrawal of the British troops. He then received the appointment of commandant of the Royal Military College, Sandhurst, where he had studied. In November, 1884, he was appointed to the command of the militia of Canada, on the retirement of General Luard. As such he was entrusted with the suppression of the Riel rebellion.

### Disgraceful.

TO THE EDITOR OF THE TIMES:

SIR,—Whilst hundreds of white men, and a few thousand Chinese are being disbanded from work, the citizens are being canvassed for subscriptions, to bestow honors on the Governor-General, who is simply performing one of the duties of his office in visiting the province and becoming familiarized with the evil effects of a cheap labor policy. If the Governor-General is a sensible man, it would be more pleasing to him, as well as more benificial to the unfortunate, if the money subscribed for feasting and arches were devoted to the exportation of indigent Chinese from [illegible] whence they came [illegible] advocates who brought them.

ANTI-FAUKERY.

### MARINE NOTES.

NEW YORK, Oct. 3.—Arrived: Polynesia.

LIVERPOOL, Oct. 3.—Arrived: Spain.

NEW YORK, Oct. 3.—Arrived: Egyptian and Germania.

The British bark Artisan is now loading tea at Yokohama for Tacoma, to be shipped east over the Northern Pacific. The Artisan is chartered at 1¾ cents per pound. She is expected to arrive on the Sound about the 1st of November.

WASHINGTON, Oct. 1.—The steamer Bear, which was one of the vessels of the Greely relief expedition, is now being fitted out at New York for use in the revenue service. She will relieve the steamer Corwin on the Alaskan station.

Ladies' and Gentlemen's UMBRELLAS, of the BEST MAKERS at the London House. [illegible]

## ACROSS THE OCEAN.

### Sir Charles Dilke Married.

Special to THE TIMES.

LONDON, Oct. 3.—Sir Charles W. Dilke, President of the Local Government Board under Gladstone's administration, was married to-day to Mrs. Mark Patterson, at Chelsea. The ceremony was conducted quietly and without display. The church was crowded with friends of the bride and groom, many notable persons being present. Joseph Chamberlain acted as groomsman. The weather was bright and a crowd cheered the couple as they were leaving the church.

### Roumania's Defences.

Special to THE TIMES.

LONDON, Oct. 3.—Count Von Munster, German Ambassador, in an interview with Lord Salisbury, imparted Prince Bismarck's views on the Roumelian question.

Six thousand Russians have entered Bulgaria. This number represents the aggregate number of isolated volunteers that have arrived so far in a private capacity, such as commercial travelers, clergymen, etc. Roumania is pushing forward rapidly on her frontier defences.

### The Caroline Dispute Settled.

Special to THE TIMES.

BERLIN, Oct. 3.—Germany has acknowledged Spain's claims to the occupation of Yap. In return Spain has granted Germany the free navigation of the water in and around the Caroline Islands, together with free commerce with the inhabitants and the right of having a coaling station at one of the islands. The mediation of the Pope is now unnecessary, as the affair has been settled to the satisfaction of both powers.

### Bulgaria and the Czar.

Special to THE TIMES.

COPENHAGEN, Oct. 3.—The Czar to-day received the Bulgarian deputation at the Danish Royal Country Palace of Marielyst, at Elsinore. The mission of the deputation was to secure the Czar's recognition of the union of Bulgaria and Roumelia. The members of the deputation refused to state whether their object had been fully accomplished. They, however, expressed themselves very well satisfied with the result of their interview with the Czar.

### Ambassadors Reticent.

Special to THE TIMES.

CONSTANTINOPLE, Oct. 3.—A number of correspondents have endeavored to obtain some information from the ambassadors of the powers respecting the probable outcome of the conference which will meet on Monday to consider the Roumelian question, but their efforts have been in vain, as the ambassadors are very reticent on all topics relating to events in the Balkans.

### A Battle Reported.

Special to THE TIMES.

VIENNA, Oct. 3.—Dispatches received here this afternoon report fighting on the western frontier of Bulgaria between Servian and Bulgarian troops, and that seven men were killed and 19 wounded. The report has not been confirmed. Both Bulgaria and Servia have, since the Roumelian difficulty largely increased their forces on the frontier.

### War Activity in Turkey.

CONSTANTINOPLE, Oct. 2.—Great activity prevails to-day in all the various bureaus of the war offices. Troops are rapidly arriving here and as quickly dispatched to Tripoli, Salonica and Dedagatch. Marshall Touad Pasha has started for Adrianople.

### Prince Plon Plon.

Special to THE TIMES.

PARIS, Oct. 3.—Prince Jerome Napoleon Plon Plon has started on a voyage around the world.

### Money Market.

Special to THE TIMES.

LONDON, Oct. 3., 12:30 p. m.—Consols opened at 90⅝.

### A Mother's Devotion.

On old woman named Mary Jordan, who is verging on 83 years of age, and has been for the past six years at St. Joseph's Hospital, is canvassing the city for signatures to a petition to the Governor General. The petition prays for the liberation of her son, John Jordan, now in the penitentiary. It will be remembered by many that on the 12th January, 1878, John Jordan was sentenced to fifteen years' imprisonment for manslaughter. He had been but a short time in the province, residing at Boundary Bay, when in a quarrel with a man named Smith, a gun was fired and a third party was killed. Jordan was convicted on Smith's evidence. The prisoner had served in the East Indian army and the Crimea, and had received medals for meritorious services at both places. He came to British Columbia from Ottawa, out in 1876. As a matter of course, the petition is being largely signed. It will be presented to Lord Lansdowne on his arrival in Victoria. This evidence of a mother's love, which ends only with the grave, is sublimely beautiful.

### Lake School.

The following is the report for the month of September. The work done by the school has been most satisfactory—W. M. Wood, teacher:

Fourth class—1st, Nellie Stevens; 2nd, Sarah Lindsay; 3rd, Eliza Lindsay.

Third class—1st, Fred. Lindsay; 2nd, Chas. Jones; 3rd, Jas. Black.

Second class—1st, Mary Black; 2nd, Isabella Black; 3rd, John Lindsay.

Second Primer—1st, Louis Duval, 2nd, Henry J. Goyette.

First Primer—1st, Maggie Black; 2nd, Walter Lindsay; 3rd, Willie Duval.

### "Joe" Rymal Ill.

It will be learned with regret by Canadians everywhere that honest "Joe" Rymal, for twenty-five years the wit of the House of Commons, is so seriously ill that his life is despaired of. Lately he has been the victim of more than one paralytic stroke, and his recovery is extremely improbable. He resides in South Wentworth, Ontario.

Sufferers from the effects of quinine used as a remedy for chills and fever, will appreciate Ayer's Ague Cure, a powerful tonic bitter, composed wholly of vegetable substances, without a particle of any noxious drug. Its action is peculiar, prompt, and powerful, breaking up the chill, curing the fever, and expelling the poison from the system, yet leaving no harmful or unpleasant effect upon the patient.

Just received our NEW FALL STOCK, comprising the very LATEST NOVELTIES in all departments, London House. [illegible]

## GENERAL DESPATCHES.

### The Sunday Delivery.

Special to THE TIMES.

WASHINGTON, Oct. 3.—The Postmaster-General has decided that the special delivery of letters shall not be made on Sundays.

### The New American Navy.

WASHINGTON, Oct. 2.—The report of the special board of naval officers created by Secretary Whitney, to consider plans for the construction of the additional unarmored vessels authorized by Congress on March 3d, 1885, is made public to-day. For the two cruisers of not less than 3500 or more than 5000 tons displacement, costing exclusive of armament, not more than $1,000,000, the board recommends one twin screw protected steam cruiser; length 300 feet, beam 43 feet, draught 19 feet, speed 18 knots per hour, with a main battery of two 8 inch, and eight 6 inch breech loading rifled cannon mounted on pivoted carriages amidships, and a secondary battery of eight Hotchkiss cannon, two Gatlings and a complete torpedo outfit, with space for 830 tons of coal and provisions for 300 men for 90 days. The rig is that of a brig without head booms, to carry 10,500 square feet of canvas. Its engines are not to exceed 930 tons in weight, and must develop 650 horse power for four hours. The second vessel of this size is to be precisely similar, except that the main battery will consist of twelve six-inch guns, mounted on the open deck on central pivot carriages, and a bark rig, spreading about 12,000 square feet of plain sail.

For the heavily-armed gunboat of about 1600 tons displacement, costing, exclusive of armament, not more than $590,000, the report recommends a steel, twin-screw vessel, length 230 feet, beam 36 feet, draught 16 feet, speed 16 knots per hour, with a main battery of six 6-inch, breech-loading, rifled guns and a secondary battery of seven Hotchkiss cannon, one gatling and a complete torpedo outfit; rig to be that of a three-masted, fore topsail schooner, with a sail area of 6000 square feet; ram bow, and engines of 3300 horse power; to carry 400 tons of coal and provisions for 150 men for 90 days.

For the light gunboat of about 800 tons displacement, costing, exclusive of armament, not more than $275,000, the report recommends a single screw, composite gun vessel, of a length of 165 feet, beam 31 feet, draught 11 feet 9 inches, speed 12 knots, with a main battery of four 6-inch, breech loading, high power, rifled guns, and a secondary battery of five Hotchkiss cannon, and one gatling; barkentine rig, with 5000 feet of canvas; engine of 1300 horse power; capacity for 100 tons of coal and provisions for 100 men for 90 days.

### Rough on the Mormons.

SALT LAKE, Oct. 2.—Edward Brain was convicted of unlawful cohabitation to-day. His latest wife, a Danish girl, testified freely concerning their relations. Brain made a long statement to the court maintaining the truth of his gospel. He said he knew it by direct revelation from God to himself. His covenants were made for eternity. He would stand by them at all hazards. Judge Zane reminded him that two of his wives in this eternal covenant which he spoke about were already divorced from him, his first wife being dishonored in her old age. To talk of this being an eternal covenant under the divine command was blasphemy. He was tired hearing such hypocritical cant. The sentence was six months in jail and $300 fine.

### Cholera Investigation.

WASHINGTON, Oct. 2.—The President has issued an executive order directing Dr. E. O. Shakespeare, of Pennsylvania, to proceed, under the direction of the Secretary of State, as representative of the United States to Spain and other countries in Europe where cholera exists, and make investigation of the causes, progress, prevention and cure of the disease, in order that a full report may be made to Congress during the next session.

Wm. A. West, of Oxford, Miss., to-day accepted the position of Chief Postoffice Inspector, and immediately entered upon the discharge of his duties.

### A Melancholy End.

HALIFAX, Sept. 27.—James Foley, aged 42, suicided to-day at the Provincial hospital by cutting his throat with a razor while temporarily insane. The deceased was a most brilliant writer, and at one time contributed largely to the newspapers. He aided largely in the anti-Confederation victory in this Province in 1877.

### He Backs Out.

WASHINGTON, Oct. 2.—Edward McSweeney, the Irish suspect, who has been an applicant for the position of Customs Officer at San Francisco, withdrew his papers from the Treasury Department today. He says he will make no further effort to secure an appointment.

### POLICE COURT.

Thomas Connor, for being drunk was fined $5 or in default one week.

Daniel O'Connor, charged with vagrancy, and using insulting language. Fined $10 or in default fourteen days.

Richard Proctor, charged with the murder of one Burgh. Mr. Irving, D. A. G., appeared for the prosecution. Mr. W. J. Taylor for the defence. The prisoner was remanded for eight days.

### A Silver Hammer.

At Lethbridge, in the Northwest Territories, where Lord Lansdowne on his westward journey was presented with an address, he replied in an eloquent speech. The Galt railway, which branches off from the Canadian Pacific to the coal mines, was opened by His Excellency from Dunmore to Lethbridge. As a souvenir of the occasion, Mr. Alex. Galt presented Lord Lansdowne with a handsome silver hammer. Throughout his journey west the greatest enthusiasm has been manifested, and a most cordial welcome has been extended to His Excellency.

My daughter has taken the medicine faithfully, according to directions, and her health and spirits are now perfect. The humor is all gone from her face. I wish every anxious mother might know what a blessing Ayer's Sarsaparilla is in such cases.

### A Rare Opportunity.

Dr. Mintie, of San Francisco, who is admitted to be the most successful specialist on the Pacific Coast, is [illegible] in this city. The rooms of the doctor are at the Oriental hotel, where consultation may be had free.

Chief Engineer Chas. J. Phillips, Victoria Fire Department, [illegible]

**The Daily Times.**

PUBLISHED EVERY AFTERNOON EXCEPT SUNDAY.

Victoria, Saturday, October 3, 1885.

THE DAILY TIMES,
—Published daily and weekly by the—
VICTORIA TIMES PRINTING AND PUBLISHING COMPANY, L'd.
OFFICE—Yates Street, next to Frank Campbell's Corner.

TERMS OF SUBSCRIPTION.

DAILY TIMES, by mail to any part of Canada or the United States:
One year for......$8.00
Six months......5.00
Three months......3.00
Delivered in all parts of the city by carrier, at 20 cents per week.

THE WEEKLY TIMES
is published every Friday morning, is an excellent readable family journal, sent to all parts of Canada and the United States free of postage.
THE WEEKLY TIMES, per year......$2.00
" " six months......1.25
TERMS—Strictly in advance.

TRANSIENT ADVERTISING—Per line, solid nonpareil: First insertion, 10 cents; each subsequent consecutive insertion 5 cents. Advertisements not inserted every day, 10 cents per line for each insertion. No advertisement in this classification inserted for less than $1.

REGULAR COMMERCIAL ADVERTISING, as distinguished from everything of a transient character—that is to say, advertising referring to regular Mercantile and Manufacturing business—published at the following rate per line space of solid nonpareil, the duration of publication to be specified at the time of ordering advertisement:—

More than two days and not more than one week, 20 cents.

More than one week and not more than one fortnight, 30 cents.

More than one fortnight and not more than one month, 40 cents.

No advertisement under this classification inserted for less than $2, and accepted only for every day insertion.

PROFESSIONAL CARDS. Classified, 10 cents per word per month. No card inserted for less than $2.00.

Notices inserted amongst regular reading matter items, 15 cents per line for each and every insertion.

Where cuts are inserted they must be ALL METAL—not mounted on wood.

Advertisements unaccompanied by specific instructions inserted until ordered out.

Advertisements discontinued before expiration of specified period will be charged the same as if continued for full time.

**Special Rates for WEEKLY TIMES.**

TO ADVERTISERS.—Changes for advertisements for the Daily edition must be handed in to this office not later than 10 A. M. on the morning of publication; otherwise insertion cannot be guaranteed.
Address, THE TIMES P. & P. CO., Victoria, B. C.

**J. C. McLAGAN, Manager.**

## WHAT IS THE FUTURE TO BE?

The Montreal *Herald* is cosmopolitan in its views and embraces the whole Dominion in its sympathies. It always has a good word to say for British Columbia and our people, which, let us say *en passant* is in pleasing contrast to the intense sectionalism of the Toronto *Mail* and one or two other eastern journals. The *Herald* believes that there is a bright prospect in store for this province, when the important changes which will be effected by the completion of the Canadian Pacific Railway will have taken place in the business of the country. A new era will then have dawned upon us, and the conditions of business and industrial life will have changed. It continues: "New forces will be brought into the field and a strong stimulus will be given to existing energies. Everything will be done on a grander scale, and the ambition of its inhabitants will be higher and more far-reaching. The towns of the province which are favorably situated will develop quickly, and it will rapidly increase in population. The expectations and hopes of these men are reasonable, and will likely be more than realized. The effect of uniting British Columbia more closely with the eastern provinces of the Dominion, and of making it the eastern terminus of a transcontinental line of railroad is not easy to foresee. That it must be favorable there can be no doubt, but how favorable is what no one yet can tell. If, as large-minded men believe and hope, the construction of the Canadian Pacific will create a great trade between the Dominion and eastern Asia and Australia, the impetus which its completion will give to all branches of business in the Pacific province cannot fail of being very great. That province possesses advantages and resources peculiar to itself, which will be sure to be developed with increased rapidity when the new state of things caused by greatly extended means of communication, both internal and external, is once inaugurated. It is a cheerful sign to see the men of British Columbia alive to their advantages and prepared to make the most of them. The British government will in all probability in the near future spend large sums of money in erecting fortifications, not only in Victoria, but at other important points on the British Columbian coast. It will not do to allow the only naval station it has on the west coast of America to be at the mercy of any great power that owns a fleet."

## REFORM THE SENATE.

One of the planks in the platform of the Young Liberals will meet with the approval of the people of British Columbia. The Senate is the last resort of superannuated politicians, where they are placed for life by the government of the day. It will be difficult to decide upon the best method of electing a Senate since no method is altogether free from objection. Were they chosen by the Provincial Legislatures the result would be that the Senators from each Province would be exclusively of that political stripe that distinguished the local government and might result in depriving the Provincial House of nearly all its best men. The United States elect their Senators in this way, but each state sends only two men. It is sometimes argued that if the Senate were elected by the people, it would merely be a replication of the House of Commons, but this does not appear to be conclusive, because as the number of Senators is very much smaller than that of the M. P.'s, the constituencies would be proportionately larger and be composed in each case of elements differing largely from those that elected the members of the House of Commons. Whichever way shall finally be adopted may be much a matter of chance, but it is clear that the reformation of the Senate has become a matter of practical politics and must sooner or later be taken up.

## EXTRADITION.

At the convention of bankers that met at Chicago, MR. WASHINGTON B. WILLIAMS delivered a speech on the subject of extradition. In this he pointed out the treaty law as it stands with the several nations having treaty relations with the United States, particularly as it affects relations with Great Britain. This treaty comprises only seven offences—murder, assault with intent to murder, piracy, arson, robbery, forgery and uttering forged papers. Embezzlement, either of public or private funds, is not included. A nation may, however, surrender a fugitive on the ground of comity or international courtesy, and it appears that this was once done by PRESIDENT LINCOLN, but has never been repeated, and so far as the United States is concerned is not likely to be. In dealing with Great Britain some difficulty has arisen in the past from England insisting upon, and the United States refusing acquiescence in, the condition that a surrendered fugitive should not be tried for any offence other than that for which he had been extradited. MR. WILLIAMS maintains the correctness of Great Britain's view, in which she has the support of other nations, and objection to which comes, he thinks, with a bad grace from the United States. It might have been supposed that the United States would have been the first to make this proviso when the wide difference between the liberty enjoyed by the American people and the subjects of many European nations is remembered. A Russian fugitive, for instance, when extradited, might be found in Russia to be guilty of many things heinous in Russian official eyes, but for which the United States could never have consented to punish him. The improvements suggested at the Bankers' Convention were the negotiation of extradition treaties with countries now open to the absconding criminal and the addition of embezzlement to the list of crimes for which a fugitive should be surrendered, by Great Britain as well as by other countries. Canada, which is usually the haven of United States embezzlers, has no object to gain in continuing her hospitality to these gentry and on the other hand would be glad to recover her own absconders with the object of punishing them. Indeed, the fact of a treaty being in existence will not be without effect in preventing much of this kind of crime. There is, however, one modifying suggestion, the propriety of which may be questioned. It is to the effect that persons surrendered may be tried on some other charge, provided the government surrendering consents. This places the government in a position of holding one of its own citizens but being unable to put him on trial without the consent of a foreign nation, and this is not strictly in keeping with national dignity. But a more serious objection is the liability of supplementary charges being trumped up in order to convict a man against whom there is insufficient evidence in the first place. A man extradited on a charge of murder that it is impossible to prove, and whom it is desired to punish for some political offence, is in danger of being accused of many things he knows not of and concerning which the government that surrenders him must perforce accept the statements of the government that holds him.

But the wonder is why such a treaty has not been arranged ere this. It was understood a year or two ago that the draft of a treaty had been agreed upon between Ottawa and Washington and had been forwarded for approval and action to London. What has become of it? We have in SIR CHARLES TUPPER a representative fully able to answer for Canada, and it is impossible to see any reason for the continued delay. We see a reason in it, however, for pressing our demand to be allowed to make our own treaties. In this very matter of extradition we are infinitely more concerned than are the people in the United Kingdom, and yet technical formalities forbid our giving effect to an understanding with our neighbors. In like manner it might at any time happen that the opportunity of negotiating an advantageous commercial treaty was lost through the delays that occur between Rideau Hall and Downing Street.

## NOTES AND COMMENTS.

THERE is now living in Washington an old negro who has seen every President of the United States except CLEVELAND, and him he proposes to interview.

THERE comes a report from the east that MR. D'ALTON McCARTHY will soon enter the Ministry, and that SIR ALEXANDER CAMPBELL will probably become Lieutenant-Governor of Ontario, though the claims of HON. JOHN CARLING to that position are still mentioned.

AN OTTAWA telegram has announced that there is danger of international complications in regard to Chinese passing from Canada to the States and vice versa. The case of the sixteen Chinamen, refused admission at Victoria without payment of the $50 tax, is cited. There need be no complications about this matter, if each country keeps its own and refuses admission unless upon presentation of a certificate or the tax.

THE fools are not all dead yet. Several of those still living are in the Montreal city council. For some reason or other, very likely race prejudice stirred up by natural depravity, they have resolved to banish *The Herald*, published in that city, from the sacred precincts of the City Hall. We expect to hear of the early demise of that audacious sheet and the retirement of the HON. PETER MITCHELL into the seclusion of private life. If the *Herald* can survive the blow, we will be glad, but we seriously doubt its ability to do so. No paper can live under such ostracism!

**THE BEST**

Hair restorative in the world is HALL'S HAIR RENEWER. It cures all diseases of the scalp, and stimulates the hair glands to healthful action. It stops the falling of the hair; prevents its turning gray; cures baldness, and restores youthful color and freshness of appearance to heads already white with age. The following are a few illustrations of what is done by

**HALL'S**
Vegetable Sicilian
**HAIR RENEWER:**

☞ MRS. HUNSBERRY, 344 *Franklin Ave., Brooklyn, N. Y.*, after a severe attack of Erysipelas in the head, found her hair—already gray—falling off so rapidly that she soon became quite bald. One bottle of HALL'S HAIR RENEWER brought it back as soft, brown and thick as when she was a girl.

☞ MR. KESLING, an old farmer, near *Warsaw, Ind.*, had scarcely any hair left, and what little there was of it had become nearly white. One bottle of HALL'S HAIR RENEWER stopped its falling out, and gave him a thick, luxuriant head of hair, as brown and fresh as he ever had.

☞ MRS. A. T. WALL, *Greenfield, Cheshire, Eng.*, writes: "I have found the greatest benefit from the use of HALL'S HAIR RENEWER, it having restored my hair, which was rapidly falling off, and returned its original color."

☞ DR. EMIL SEIP, *Detroit, Mich.*, certifies that "HALL'S HAIR RENEWER is excellent for hair-growing, and gives back the natural color to faded and gray hair."

☞ MRS. S. E. ELLIOTT, *Glenville, W. Va.*, says: "One bottle of HALL'S HAIR RENEWER restored my hair to its natural, youthful color."

No injurious substances enter into the composition of HALL'S HAIR RENEWER, and it is not a dye. Its vegetable ingredients render it in the highest degree beneficial to the scalp as a preventive of disease. Its effects are natural and lasting, and it does not make the hair dry and brashy, like the so-called restoratives compounded with alcohol.

**Buckingham's Dye**
FOR THE
**WHISKERS**

Is, in four respects, superior to all others.
1st—It will produce a rich, **natural** color, brown or black, as desired.
2d—The color so produced is permanent, cannot be washed off, and will not soil anything with which it comes in contact.
3d—It is a single preparation, and more convenient of application than any other hair or whisker dye.
4th—It contains no deleterious ingredients, as do many preparations offered for like use.

PREPARED BY
R. P. HALL & CO., Nashua, N. H.
Sold by all Dealers in Medicines.

### NOTICE.

NOTICE is hereby given that on and after the 1st October next a

**Street Letter Box Service**

Will go into operation in this city, and boxes are located as under:
Corner Store and Discovery streets;
At Junction of Government and Douglas streets;
Corner Blanchard and Pandora Avenue;
Corner Quadra and North Park streets;
Corner Cook and Fort streets;
Corner Menzies and Quebec streets.

Letters will be collected from these boxes twice daily and once on Sundays (instead of the Monday morning collection), at the hours indicated on each box.

Any person found tampering with or in any way injuring the Street Letter Boxes will be prosecuted.

E. H. FLETCHER, P. O. Inspector.
Post Office Inspector's Office,
Victoria, Sept. 29, 1885. sep30

### DOMINION OF CANADA.

### CIVIL SERVICE EXAMINATION

FORMS of application to be admitted to the Examinations will be supplied by the undersigned until the 31st October.
C. T. DUPONT,
Dist. Examiner.
Victoria, Sept. 26, 1885. sep26 1m

OREGON MILLING CO.'S
**ROYAL FLOUR!**
THE BEST IN THE MARKET.

Carried off two premiums at the late Mechanics' Fair, Portland. At New Orleans was sold at close of Exhibition at a higher price than any other flour, and pronounced by leading bakers to be the best they ever used.
☞ Sold by all leading Grocers.
JOHN WILSON,
Moody's Block, Yates street, Victoria,
Agent for British Columbia.

**CARRIAGES.**

HAVING SOLD OUT MY BUSINESS, I have left on hand and will sell a number of
**Farm Wagons,**
**Express and Freight Wagons,**
**And One Stage,**
Cheaper than they can be built in Victoria. All new and of first-class workmanship.
GILBERT TOMPKINS.
Johnson street, between Douglas & Broad
aug10 tf

**Just Down from the North.**
I. ISAACS & CO.,
**INDIAN BAZAAR,**
JOHNSON STREET.
Has received a fine assortment of
**Indian Curios & Silver Bracelets.**
sep7 1m

IMMIGRATION.

PARTIES WISHING TO BRING OUT their friends from Europe, Canada and the States, will save money by purchasing tickets from
**HALL & GOEPEL,**
GOVERNMENT ST., VICTORIA.
Agents for Atlantic Steamship Lines and Grand Trunk Railway of Canada. fe8

**Madame Wharton,**
LADIES' HAIR DOCTORESS.

NEATLY cuts Ladies' and Children's hair, Langtry style. Toilet articles; superior hair wash for grey hairs, and cream of honey flour for the complexion, both perfectly harmless. Hair Store—Yates Street, near Douglas.
au6-2m

**POULTRY STAND**

J. BROWN has opened a Poultry stand in the premises known as the Fulton Market, Johnson street, third door east of Government. Poultry dressed to order. Butter, Eggs and Fruit always on hand. The above will be supplied at the lowest possible prices. 2m

**Victoria Journal of Commerce.**

I HAVE this day severed all connection with the above paper, and will not be responsible for any liabilities of said paper, or for any debts contracted by J. Cohen or C. H. King in connection with the above publication. A. H. MAYS
Victoria, August 13, 1885. au13

**E. G. PRIOR,**
—IMPORTER OF—
Iron, Steel,
**HARDWARE**
—AND—
**Agricult'rl Machinery**

Builders' Hardware,
Miners' Outfits,
Farm Wagons,
Plows, Harrows,
Mowers, Reapers,
Twine Binders,
Etc., Etc., Etc.
GOVERNMENT ST., VICTORIA.

RED CROWN
TRADE MARK
ROLLER MILLS,
MANUFACTURERS OF
ALBANY PATENT,
SNOW FLAKE, FAMILY,
WINDSOR, BAKER'S
and MOUNT HOOD
SUPERFINE FLOUR.
For sale at wholesale and retail by all respectable grocers.
TRY IT!
MILLS AT ALBANY, OREGON.
Isom, Lanning & Co.
aug 14 tf Proprietors.

**GREAT BARGAINS!**
IN
**FURNITURE.**

**For the Next 60 Days**
I will offer at Cost, for Cash only, my present stock of Furniture, consisting of
**Bedroom, Parlor and Dining Room**
SUITES.
Library and Office Furniture, Chairs, in great variety, Spring, Hair and Woven Wire Mattresses, Etc.
Previous to removing to my new Factory, now in course of erection, in order to make room for entirely new styles and patterns.
☞ Call early and secure bargains.
J. SEHL,
au29 311 Government street.

NEUFELDER & ROSS
Importers and Dealers in Staple and Fancy Groceries, Wines & Liquors quality Guaranteed
VICTORIA B.C.

AGENTS FOR
BENNETT'S
Point Reyes Butter.

FRANK CAMPBELL,
IMPORTER AND DEALER IN
FINE HAVANA CIGARS,
Meerschaum Pipes,
SMOKING TOBACCO
CORNER YATES AND GOVERNMENT STS.
VICTORIA, B. C.

KURTZ & Co.,
Pioneer White Labor
**Cigar and Cigarette**
Manufacturers.
Established, 1879.
VICTORIA, BRITISH COLUMBIA

REGINALD NUTTALL,
Real Estate Broker, Valuator and Conveyancer.
Loans Negotiated. Property bought and sold on commission, etc.
OFFICE—Pemberton Block, Yates street, Victoria. sep16 tf

D. M. EBERTS. W. J. TAYLOR
**Eberts & Taylor,**
BARRISTERS & SOLICITORS.
Langley Street, Victoria.

**COAL! COAL!**

**BEST WELLINGTON COAL,**

In quantities to suit, delivered free of charge to any part of the city, by

**HALL & GOEPEL,**
Government Street,
NEXT TO POST OFFICE.
sep12

**The Golden Rule**
NEW
GOODS
FOR THE
WINTER,
JUST RECEIVED.
W. J. JEFFREE,
YATES STREET.

**Blacksmithing,**
Carriage Work, Clamp Work,
And General Repairing.
**Robertson & Mable**
Beg to intimate to their friends and the public that they have opened a new Blacksmith shop on Johnson street, opposite to Mr. Burster's Brewery, where they will be prepared to execute all orders entrusted to them in their line of business.
CARRIAGE WORK in all its branches. Orders in this line will receive prompt attention. Our charges are moderate. Our lengthened experience in the business enables us to guarantee satisfaction as to price and quality of work.
Prospectors and Camp Outfits a specialty.
☞ Remember the place and give us a call.
aug11 1m ROBERTSON & MABLE.

**John Meston**
CARRIAGE MAKER,
BLACKSMITH, Etc.,
Government street, between Johnson and Pandora Streets,
VICTORIA, B. C.

**Empire Brewery.**

HENNING PETERS, late of the Lion Brewery, is now prepared to supply the trade and families with all kinds of
**Beer, Ale and Porter.**
The Brewery is situated on Spring Ridge, and is built over a well of pure, ever running spring water. This fact enables me to manufacture the very finest brands, equal to any imported Ale, Beer and Porter.
The machinery used is of latest pattern, the ingredients are pure water, malt and hops, and a trial is only necessary to convince that the brands are the finest manufactured in the Province.
All orders for city supply, or for shipment to Island or Mainland points will receive prompt attention and a satisfactory article furnished.
HENNING PETERS,
Empire Brewery,
aug18 tf Spring Ridge, Victoria, B. C.

**Fire Insurance**
Ætna Insurance Co.
OF HARTFORD, CONN.
ESTABLISHED 1819.
Cash Assets......$10,000,000
Losses paid in 66 years......$60,000,000
Risks accepted at current rates of premium, and losses paid with promptitude and liberality.
FRANK BODWELL,
City Agent,
Government street,
June 1. Next door to Telegraph Office.

**Wells Sunk**
TO WATER, AND PUMPS SUPPLIED COMPLETE and fixed ready for work, at reasonable prices. Also
WIND ENGINES
AND
Hydraulic Rams.
Address, pro tem., PRESTON & CO.,
sep17 The Times office.

W. H. PHILIPPS,
**ENGRAVER**
ON WOOD AND METAL.
Die Sinker, Stamp Maker, Stencil Cutter.
OFFICIAL SEALS
And all kinds of Jewelry Engraved.
Corner Trounce and Broad Streets
Victoria, B.C.

JOHN WINGER,
PRACTICAL
**Skin and Fur Dresser.**
Residence—S. E. Corner View and Quadra Streets.
Orders and goods can be left at Isaacs & Co.'s Indian Bazaar, Johnson street.

Shells for Garden Walks for Sale Cheap.
sep1 1m

KING TYE CO.
Importers, Manufacturers, also Wholesale and Retail Dealers in Foreign and Domestic
GROCERIES,
Opium &c.
Also Manufacturers of all Kinds of
CLOTHING
Cormorant Street, above Store,
P. O. Box 333. VICTORIA

QUEEN'S MARKET
GOVERNMENT ST. VICTORIA, B. C.
L. GOODACRE,
WHOLESALE AND RETAIL
BUTCHER.
Contractor by appointment to Her Majesty's Royal Navy.
Shipping Supplied at Lowest Rates.

**LOWENBERG, HARRIS & CO.,**
Real Estate Agents.
PURCHASE, SELL AND LEASE PROPERTY, collect rents, make loans on mortgage and transact all business relating to
REAL ESTATE.
Maps showing the various districts on the Island and Mainland, the situation of desirable City Lots, Homesteads, Gardening and Farm Lands, can be consulted at their office. fe12

A. & W. WILSON,
Plumbers, Gas Fitters,
BELL HANGERS AND TINSMITHS.
Dealers in Best Descriptions
Heating and Cooking Stoves,
Ranges, Etc.
FORT STREET. VICTORIA, B. C.
TELEPHONE CALL, 126.

**R. T. WILLIAMS,**
PRACTICAL
**Blank Book**
**MANUFACTURER,**
Government & View Streets,
VICTORIA. je25

ZED S. HALL,
**Bookseller & Stationer**
Columbia Street,
New Westminster.
Books, Periodicals,
—AND—
STANDARD WORKS ORDERED FROM England and the United States at short notice and at publishers' prices. au17tf

W. S. MASON,
IMPORTER,
Wholesale Grocer & Provision Dealer
No. 2 and 4 NORTH FRONT STREET,
PORTLAND, OREGON.
All orders for Groceries, Meats, Standard or Country Brands of Flour, Meals and Feed promptly filled.
Sole Agent for the "BOOGE" HAMS, the finest cured. je25

MR. S. MACLURE,
Late of Spring Garden Art School, Philadelphia,
Is prepared to give instruction in
Drawing, Painting in Oil and Water Colors, Painting on Silk and Satin, etc.
Also, instruction given in TELEGRAPHY.
Residence—Blanchard street, 2nd door north of Pisgard street.

**W. CLEMENTS,**
SHIPPING AGENT.
Office—Langley Street, near Angel Hotel.
☞ Ships supplied with men and labor of every description at short notice. je10

HOTELS AND RESTAURANTS.

COLUMBIA HOTEL,
Farwell City, B. C.,
Will be opened for visitors on June 15th.
Centrally located near the Railway and Steamboat landings.
The table will be supplied with the best the market affords.
The Bar supplied with
WINES AND LIQUORS
WHICH CANNOT BE EXCELLED.
je9 D&W McGILLIS & HILL, Proprietors.

BEACON HILL.
**The Colonist Hotel!**
(LATE PARK HOTEL.)
LOVELY SCENERY!
BEAUTIFUL SURROUNDINGS!
A pleasant and healthful summer resort, overlooking Juan de Fuca Straits, and only one mile from the Postoffice, Victoria.
Families can be provided with suites of rooms at moderate charges. A first-class Cook has just been engaged. Telephone call [illegible].

**Esquimalt Hotel,**
ESQUIMALT.
HAS been thoroughly refitted, and will be found equal to any in the town for comfortable accommodation, at the following rates: Board, per week, $4.50; Board and Lodging, per week, $5 and $6; Meals, 25c; Beds, 25c and 50c. Baggage taken to the hotel free of charge.
aug12 tf JOSEPH [illegible], Proprietor.

St. Nicholas Hotel,
Government St., Victoria, B. C.
FIRST-CLASS ACCOMMODATION.
Single Meals, 25cts; Beds 25cts to 50cts. Board per day $1.00; Board per week, $5.50 to $7.00. Table Board, $4.50.
McCARTNEY & VERNER, Props.
my23-1m

**Globe Hotel,**
ESQUIMALT.
Board and Lodging moderate. Billiard Room attached.
☞ No Chinamen employed.
aug1 tf DOYLE & FISHER, Proprietors.

RAILROAD HOTEL,
JOHNSON STREET
Opposite Shotbolt's Drug Store. VICTORIA.
Thoroughly Renovated & Re-furnished
Best Board and Cleanest Beds in the City.
MEALS AT ALL HOURS. Single Meals, 25 cents; Beds per night, 25 cents; Board and lodging per week $5.50. Terms Cash.
JOHN BEGG, Proprietor.

California Hotel,
Cor. Washington and Adams sts.,
Port Townsend, Washington Ter.
BOARD—Per Week with Lodging, $5. Single Meals, 25 cents. Best of accommodations and everything in first class style. Billiard and Pool Table.
je9 1y CAPT. C. GILBERT, Proprietor.

COSMOPOLITAN HOTEL.
Southeast Cor. Fort and Douglas Sts.
VICTORIA, B. C.
Board and Lodging, per week......$5.50 and $6
Board, per week......4.50
Beds, per night......50cts
No Chinese Employed.
The bar is supplied with the best Wines, Liquors and Cigars.
sep16 JOHN BERRYMAN, Propr.

WINNIPEG HOTEL,
PORT MOODY B. C.
THIS new and elegant Hotel is now open. The choicest brands of Wines, Liquors and Cigars always on hand. The table supplied with the best in the market.
☞ Charges moderate.
sep10 3m P. CAREY, Proprietor.

GUNSMITHS, ETC.

HAS ARRIVED!
THOMAS THOMPSON
Practical Gunmaker from Birmingham, England.
Has also had 15 years experience in the leading Fire-Arm Factories of the United States. Rifles rebored and restocked. Sewing Machines repaired. Cutlery ground and set. Locksmithing and General Repairing done. All work guaranteed.
Shop—17 Yates St., next to S. L. Kelly & Co. P. O. Box [illegible]. oct15-tf

LIDDLE & KAEDING.
Sole Agents for the famous
Breech-Loading Shotguns of W. & C. Scott & Son, Parker Brothers, Colt, Remington, American Arms Company and [illegible] Smith.
538 Washington St., San Francisco.
oct 15-3m

J. H. CUTTER
BOURBON WHISKEY,
Case and Bulk.
**R. C. JANION**
STORE STREET.

Awarded First Premium at Oregon State Fair [illegible]. Awarded First Premium [illegible].

**Capitol Mills Flour**
GRADUAL REDUCTION PROCESS.
Manufactured by the Salem (Oregon) Capitol Flour Mills Company, Limited.
☞ ONCE TRIED ALWAYS USED.
The above flour was sold at New Orleans at close of the Exhibition, [illegible]
Head Office—[illegible]
Mills—Salem, Oregon.
[illegible]

NOTICE.

DURING my absence [illegible] Power of Attorney to [illegible]

The Daily Times.

Victoria, Saturday, October 3, 1885.

# IN LUCK AT LAST

BY WALTER BESANT.

CHAPTER IV.—(Continued.)

"Perhaps it's nothing. *Perhaps* there will be thousands in it. And perhaps I can get along without you, after all."

"Very well, Joe. Get out without me if you like."

"Look here, Chalker," Joe laid a persuasive hand on the other's arm, "can't we two be friendly? Why don't you give a fellow a lift? All I want to know is where the old man's put his money, and how he's left it."

"Suppose I do know," Mr. Chalker replied, wishing ardently that he did, "do you think I am going to betray trust—a solicitor betray trust—and for nothing? But if you want to talk real business, Joe, come to my office. You know where that is."

Joe knew very well; in fact, there had been more than one difficulty which had been adjusted through Mr. Chalker's not wholly disinterested aid.

Then the singer appeared again attired in a new and startling dress, and Joe began once more to applaud again with voice and stick. Mr. Chalker, surprised at this newly-developed enthusiasm for art, left him and walked up the hall and sat down beside the chairman, whom he seemed to know. In fact the chairman was also the proprietor of the show, and Mr. Chalker was acting for him in his professional capacity, much as he had acted for Mr. Emblem.

"Who is your new singer?" he asked.

"She calls herself Miss Carlotta Claradine. She's a woman, let me tell you, Mr. Chalker, who will get along. Fine figure, plenty of cheek, loud voice, flings herself about, and don't mind a bit when the words are a leetle strong. That's the kind of singer the people like. That's her husband, at the far end of the room—the big, good looking chap with the light moustache and the cigarette in his mouth."

"Whew!" Mr. Chalker whistled the low note which indicates surprise. "That's her husband, is it? The husband of Miss Carlotta Claradine, is it! Oho! oho! Her husband! Are you sure he is her husband?"

"Do you know him then?"

"Yes, I know him. What was the real name of the girl?"

"Charlotte Smithers. This is her first appearance on any stage—and we made up the name for her when we first put her on the posters. I made it myself—out of Chlorodyne, you know, which is in the advertisements. Sounds well, don't it?—Carlotta Claradine."

"Very well, indeed. By Jove! Her husband, is he?"

"And, I suppose," said the Chairman, "lives on his wife's salary. Bless you, Mr. Chalker, there's a whole gang about every theatre and music hall trying to get hold of the promising girls. It's a regular profession. Them as have nothing but their good looks may do for the mashers, but these chaps look out for the girls who'll bring in the money. What's a pretty face to them compared with the handling of a big salary every week? That's the sort Carlotta's husband belongs to."

"Well, the life will suit him down to the ground."

"And jealous with it, if you please. He comes here every night to applaud and takes her home himself. Keeps himself sober on purpose."

And then the lady appeared again in a wonderful costume of blue silk and tights, personating the Lion Masher. It was her third and last song.

In the applause which followed Mr. Chalker could discern plainly the stick as well as the voice of his old friend. And he thought how beautiful is the love of husband unto wife, and he smiled, thinking that when Joe came next to see him he might perhaps hear truths which he had thought unknown, and, for certain reasons, wished to remain unknown.

Presently he saw the singer pass down the hall and join her husband, who now, his labors ended, was seeking refreshment at the bar. She was a good looking girl—still only a girl, and apparently under twenty—quietly dressed, yet looking anything but quiet. But that might have been due to her fringe, which was, so to speak, a prominent feature in her face. She was tall and well made, with large features, an ample cheek, a full eye and a wide mouth. A good natured looking girl, and though her mouth was wide it suggested smiles. The husband was exchanging a little graceful badinage with the barmaid when she joined him, and perhaps this made her look a little cross. "She's jealous, too," said Mr. Chalker, observant; "all the better." Yet a face which, on the whole, was prepossessing and good natured, and betokened a disposition to make the best of the world.

"How long has she been married?" Mr. Chalker asked the proprietor.

"Only about a month or so."

"Ah!"

Mr. Chalker proceeded to talk business, and gave no further hint of any interest in the newly married pair.

"Now, Joe," said the singer, with a freezing glance at the barmaid, "are you going to stand here all night?"

Joe drank off his glass and followed his wife into the street. They walked side by side in silence, until they reached their lodgings. Then she threw off her hat and jacket and sat down on the horsehair sofa and said abruptly:

"I can't do it, Joe; and I won't. So don't ask me."

"Wait a bit—wait a bit, Lotty, my love. Don't be in a hurry, now. Don't say rash things, there's a good girl." Joe spoke quite softly, as if he were not the least angry, but perhaps a little hurt. "There's not a bit of hurry. You needn't decide to-day, nor yet to-morrow."

"I couldn't do it," she said. "Oh, it's a dreadful, wicked thing even to ask me. And only five weeks to-morrow since we married!"

"Lotty, my dear, let us be reasonable." He still spoke quite softly. "If we are not to go on like other people; if we are to be continually bothering our heads about honesty, and that rubbish, we shall be always down in the world. How do other people make money and get on? By humbug, my dear, by humbug. As for you, a little play acting is nothing."

"But I am not the man's daughter, and my own father's alive and well."

"Look here, Lotty. You are always grumbling about the music halls."

"Well, and good reason to grumble. If you heard those ballet girls talk, and see how they go on at the back, you'd grumble. As for the music——" She laughed, as if against her will. "If anybody had told me six months ago—me, that used to go to the cathedral service every afternoon—that I should be a lion masher at a music hall, and go on dressed in tights, I should have boxed his ears for impudence."

"Why, you don't mean to tell me, Lotty, that you wish you had stuck to the mouldy old place, and gone on selling music over the counter?"

"Well, then, perhaps I do."

"No, no, Lotty; your husband cannot let you say that."

"My husband can laugh and talk with barmaids. That makes him happy."

"Lotty," he said, "you are a little fool. And think of the glory. Posters with your name in letters a foot and a half long—'The People's Favorite.' Why, don't they applaud you till their hands drop off?"

She smiled a little.

"Applaud! As if that did any good! And me in tights!"

"As for the tights," Joe replied with dignity, "the only person whom you need consult on that subject is your husband, and since I do not object, I should like to see the man who does. Show me that man, Lotty, and I'll straighten him out for you. You have my perfect approval, my dear. I honor you for the tights."

"My husband's approval!"

She repeated his words again in a manner which had been on other occasions most irritating to him. But to-night he refused to be offended.

"Of course," he went on, "as soon as I get a berth on another ship I shall take you off the boards. It is the husband's greatest delight, especially if he is a jolly sailor, to brave all dangers for his wife. Think, Lotty, how pleasant it would be not to do any more work."

"I should like to sing sometimes, to sing good music, at the great concerts. That's what I thought I was going to do."

"You shall; you shall sing as little or as often as you like. 'A sailor's wife a sailor's star should be.' You shall be a great lady, Lotty, and you shall just command your own line. Wait a bit, and you shall have your own carriage, and your own beautiful house, and go to as many balls as you like among the countesses and the swells."

"Oh, Joe!" she laughed. "Why, if we were as rich as anything, I should never get ladies to call upon me. And as for you, no one would ever take you to be a gentleman, you know."

"Why, what do you call me, now?"

He laughed, but without much enjoyment. No one likes to be told that he is not a gentleman, whatever his own suspicions on the subject may be.

"Never mind. I know a gentleman when I see one. Go on with your nonsense about being rich."

"I shall make you rich, Lotty, whether you like it or not," he said, still with unwonted sweetness.

She shook her head.

"Not by wickedness," she said stoutly.

"I've got here," he pulled a bundle of papers out of his pocket, "all the documents wanted to complete the case. All I want now is for the rightful heiress to step forward."

"I'm not the rightful heiress, and I'm not the woman to step forward, Joe; so don't you think it."

"I've been to-day," Joe continued, "to the Doctors' Commons, and I've seen the will. There's no manner of doubt about it; and the money—oh, Lord, Lotty, if you only knew how much it is!"

"What does it matter, Joe, how much it is, if it is neither yours nor mine?"

"It matters this; that it ought all to be mine."

"How can that be, if it was not left to you?"

Joe was nothing if not a man of resource. He therefore replied without hesitation or confusion:

"The money was left to a certain man and to his heirs. That man is dead. His heiress should have succeeded, but she was kept out of her rights. She is dead, and I am her cousin, and entitled to all her property, because she made no will."

"Is that gospel truth, Joe? Is she dead? Are you sure?"

"Quite sure," he replied. "Dead as a door-nail."

"Is that the way you got the papers?"

"That's the way, Lotty."

"Then why not go to a lawyer and make him take up the case for you, and honestly get your own?"

"You don't know law, my dear, or you wouldn't talk nonsense about lawyers. There are two ways. One is to go myself to the present unlawful possessor and claim the whole. It's a woman; she would be certain to refuse, and then we should go to law, and very likely lose it all, although the right is on our side. The other way is for some one—say you—to go to her and say: 'I am that man's daughter. Here are my proofs. Here are all his papers. Give me back my own.' That you could do in the interest of justice, though I own it is not the exact truth."

"And if she refuses then?"

"She can't refuse, with the man's daughter actually standing before her. She might make a fuss for a bit. But she would have to give in at last."

"Joe, consider. You have got some papers, whatever they may contain. Suppose that it is all true that you have told me——"

"Lotty, my dear, when did I ever tell you an untruth?"

"When did you ever tell me the truth, my dear? Don't talk wild. Suppose it is all true, how are you going to make out where your heiress has been all this time, and what she has been doing?"

"Trust me for that."

"I trust you for making up something, or other, but—oh, Joe, you little think, you clever people, how seldom you succeed in deceiving any one."

"I've got such a story for you, Lotty, as would deceive anybody. Listen now. It's part truth, and part—the other thing. Your father——"

"My father, poor dear man," Lotty interrupted, "is minding his music shop in Gloucester, and little thinking what wickedness his daughter is being asked to do."

"Hang it! the girl's father, then. He died in America, where he went under another name, and you were picked up by strangers and reared under that name, in complete ignorance of your own family. All of which is true and can be proved."

"Who brought her up?"

"People in America. I'm one of 'em."

"Who is to prove that?"

"I am. I am come to England on purpose. I am her guardian."

"Who is to prove that you are the girl's guardian?"

"I shall find somebody to prove that."

His thoughts turned to Mr. Chalker, a gentleman whom he judged capable of proving anything he was paid for.

"And suppose they ask me questions?"

"Don't answer 'em. You know very little. The papers were only found the other day. You are not expected to know anything."

"Where was the real girl?"

"With her grandfather."

"Where was the grandfather?"

"What does that matter?" he replied; "I will tell you afterwards."

"When did the real girl die?"

"That, too, I will tell you afterward."

Lotty leaned her cheek upon her hands and looked at her husband thoughtfully.

"Let us be plain, Joe."

"You can never be plain, my dear," he replied, with the smile of a lover, not a husband; "never in your husband's eyes; not even in tights."

But she was not to be won by flattery.

"Fine words," she said, "fine words. What do they amount to? Oh, Joe, little I thought when you came along with your beautiful promises what sort of a man I was going to marry."

"A very good sort of a man," he said. "You've got a jolly sailor—an officer and a gentleman. Come now, what have you got to say to this? Can't you be satisfied with an officer and a gentleman?"

He drew himself up to his full height. Well, he was a handsome fellow; there was no denying it.

"Good looks and fine words," his wife went on. "Well, and now I've got to keep you, and if you could make me sing in a dozen halls every night you would, and spend the money on yourself—joyfully you would."

"We would spend it together, my dear. Don't turn rusty, Lotty."

He was not a bad-tempered man, and this kind of talk did not anger him at all. So long as his wife worked hard and brought in the coin for him to spend, what mattered for a few words now and then? Besides, he wanted her assistance.

"What are you driving at?" he went on. "I show you a bit of my hand, and you begin talking round and round. Look here, Lotty, here's a splendid chance for us. I must have a woman's help. I would rather have your help than any other woman's—yes, than any other woman's in the world I would indeed. If you won't help me, why then, of course, I must go to some other woman."

(To be continued.)

---

COPPER PLATES for Calling Cards, at FERGUSON'S.

---

### Fancies in Jewelry.

Here as elsewhere, the taste is for the fanciful and the grotesque. The bizarre is in demand quite as much as the beautiful.

NECK BUCKLES.

The neck slides or buckles which created such a craze abroad last winter, are introduced this season by our own manufacturers in a bewildering number of designs, and promise to have an immense patronage throughout the entire country. It is very safe to say these neck slides will be exceedingly fashionable this summer to wear with dresses cut low enough to expose the neck of the wearer. The slides are worn on a velvet ribbon of any desired hue, and presents the appearance, as the name indicates, of a buckle or slide. Originally these ornaments were veritable buckles, but the newest productions are made with pins, so that the trinket can readily be transferred from a neck ornament to a bonnet pin. The prettiest styles are those made of small diamonds, pearls, turquoise and other stones, set so as to show almost no gold at all. Then there are all gold neck slides in pretty patterns. In many instances, these ornaments lose all suggestion of the original buckle and take on the form of a four-leaved clover, daisy or some fanciful design.

GENTLEMENS' RINGS.

The newest styles in rings for gentlemen's wear are those which simulate two and three rings. The triple ring consists of two circlets of gold in two colors, the intermediate circlet being of platinum. The double rings show two circlets, one of yellow and one of red gold. A gem is embedded in each of the circlets. A very popular ring for gentlemen consists in a band of crude gold with a gem set low.

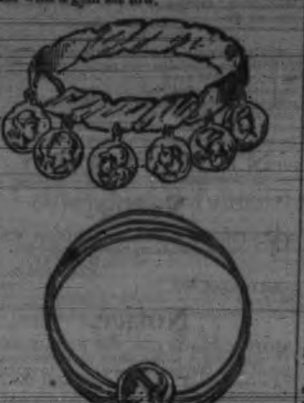

BRACELETS.

Modish bracelets are not heavy. They are, on the contrary, rather light, as far as weight of metal goes. But they are of exquisite and elaborate workmanship. Bangles are worn as much as ever. Greek and Egyptian heads and designs appear upon the bangles and elsewhere. The bracelets are of gold, enameled, or of silver. Colored stones are much used to brighten them up.

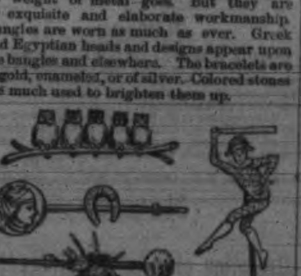

LACE PINS.

We have selected a few of the most fanciful designs. These light, graceful pieces of jewelry have secure pins at the back, so that they may be fastened safe and tight. They are very attractive. The designs are infinite. Miniature swords, tomahawks, keys, rows of coins and four-leaved clover are some of the devices. One we observed represented a crescent in repousse work, with a puppy's head looking over it.

Gentlemen's scarf pins follow the same grotesque fashions. We give a picture of one of these, with a clown upon its head. The baby, pleased with the glittering toy, at the right hand of the illustration. Others have ballet girls, owl's heads, beetles, etc.

### Tempering Steel.

To be able to properly temper steel springs and implements may be considered a gift similar to that possessed by the "poet born." A man whose business in a certain lookshop was to temper springs, worked 22,000 consecutively, and of the whole number only six failed to pass the test; but during his temporary illness more than half the springs handled by his assistant, who had been under instruction a year, failed. In a large manufactory of sword blades one man does all the tempering, being called in from other employment at intervals, because, although he has always been willing to instruct others, he has never had a pupil who could equal him in the work. There is a large scythe manufactory in a New England town making 14,000 dozen scythes a year, and the president of the company has for years hardened and tempered every scythe that leaves the works, because no other man in the [illegible] can do it so well.

### How She Treats.

[San Francisco Chronicle.]

When men go together they generally shake for the costs of the dinner. Girls generally pay their shares. But I like to watch the conscious superiority, the bland importance a girl puts on when she is going to pay the check for the feast. The affectionate attention she receives from the others is a simple and efficient guide to the purse of the party. If you have any doubt of it watch the ostentatious way in which the payer takes out her purse, takes up the check and examines it or asks the waiter how much it is. Watch how they all wait upon the one who pays. They show her a deference that is unmistakable, give place to her as they approach the counter and trot out giggling and laughing, the guests holding on most devotedly to the arms of the treater.

It's lovely. But, dear creatures, they are chuck full of human nature, and that's what's the trouble with us all.

### The Curse of Chinatown.

[Alta California.]

The growth of Chinatown is a very serious question for property owners in the northern part of San Francisco, because the existence of such a blot has far-reaching effects in depreciating the value of land on that side of the city. It has cast a blight from California street to North Beach. While people are going many miles out into the southwestern portions of the city to find homes, on the northern side there are large unbuilt spaces lying within ten blocks of the heart of the business quarter. For residences this part of the city is the most picturesque and not the least healthful of all, and let it labors under a reproach that drives capital and population in another direction.

What does this? It is the shadow of Chinatown falling on that region and cursing it. People will not buy homes where they have to go through or go by Chinatown to get to them.

### A French Temperance Lecturer.

[Foreign Letter.]

Chevreul, the famous French chemist, who celebrated his 100th birthday last month, is a temperance lecturer incarnate. He is a total abstainer from all spirituous liquors, and is in full possession of all his senses, frequently lecturing to the students of the Jardin des Plantes, in Paris.

### The Destruction of the Temple.

[Times-Star.]

A very peculiar coincidence, and one which few even of the Jewish race know, is that both the first and second destruction of the temple at Jerusalem happened on the 9th day of Ab, Tisha Baab

---

### Questions Answered.

Ask the most eminent physician

Of any school, what is the best thing in the world for allaying all irritation of the nerves, and curing all forms of nervous complaints, giving natural, childlike refreshing sleep always?

And they will tell you unhesitatingly

"Some form of Hops!!!"

CHAPTER I.

Ask any or all of the most eminent physicians:

"What is the only remedy that can be relied on to cure all diseases of the kidneys and urinary organs; Bright's disease, diabetes, retention, or inability to retain urine, and all the diseases and ailments peculiar to Women"—

"And they will tell you explicitly and emphatically, "Buchu!!!"

Ask the same physicians

What is the most reliable and surest cure for all liver diseases or dyspepsia, constipation, indigestion, biliousness, malaria, fever, ague, &c.," and they will tell you

Mandrake! or Dandelion!!!!

Hence, when these remedies are combined with others equally valuable.

And compounded into Hop Bitters, such a wonderful and mysterious curative power is developed, which is so varied in its operations that no disease or ill health can possibly exist or resist its power, and yet it is

Harmless for the most frail woman, weakest invalid or smallest child to use.

CHAPTER II.

"Patients"

"Almost dead or nearly dying"

For years, and given up by physicians, of Bright's and other kidney diseases, liver complaints, severe coughs, called consumption, have been cured.

Women gone nearly crazy!!

From agony of neuralgia, nervousness, wakefulness, and various diseases peculiar to women.

People drawn out of shape from excruciating pangs of rheumatism, inflammatory and chronic or suffering from scrofula.

Erysipelas!

"Saltrheum, blood poisoning, dyspepsia, indigestion, and, in fact, almost all diseases frail"

Nature is heir to

Have been cured by Hop Bitters, proof of which can be found in every neighborhood in the known world.

☞ None genuine without a bunch of green Hops on the white label. Shun all the vile, poisonous stuff with "Hop" or "Hops" in their name.

## CLASSIFIED BUSINESS CARDS.

VETERINARY SURGEON.

**VETERINARY SURGEON.**

**Dr. Blanchard, V. S.,**

Associate of Ontario Agricultural College, Fellow of the Montreal Medical Association.

OFFICE above Mechanics' Institute, Fort street. june30-1m

HOTELS.

**THE AMERICAN HOTEL,**

ESTABLISHED 1869,

YATES STREET, VICTORIA, B. C.

Rates $1 to $1 50 per day.

july12 T. J. BURNES.

CIVIL ENGINEERS.

**HARRIS & HARGREAVES,**

CIVIL ENGINEERS, LAND SURVEYORS, AND ARCHITECTS.

S. E. cor. of Government & Fort Sts., up-stairs

VICTORIA, B. C.

Plans, specifications and estimates furnished for buildings.

ARCHITECTS.

**JOHN TEAGUE.**

ARCHITECT.

GOVERNMENT STREET. VICTORIA, B. C.

**BURRIS & DE LA PENOTIERE.**

ARCHITECTS AND ENGINEERS.

Moody's buildings, cor Broad and Yates Street

VICTORIA, B. C.

S. C. BURRIS, Architect. W. DE LA PENOTIERE, Architect C. E. D. L. S.

REAL ESTATE.

**ROBT. LIPSETT,**

REAL ESTATE BROKER AND FINANCIAL AGENT.

july11 Government street, Victoria, B. C.

**JOHN J. AUSTIN,**

NOTARY PUBLIC

Real Estate and General Agent. Loans negotiated, Town and Country Property for sale. Office Colonist Building. P. O. Box 56.

FURNITURE, ETC.

**A. E. SHORE.**

NEW AND SECOND HAND FURNITURE,

Johnson street, between Government & Broad, Victoria B. C.

MERCHANTS.

**TURNER, BEETON & Co.**

MERCHANTS.

H. C. BEETON & Co., 36 FINSBURY CIRCUS, LONDON E. C. —Wharf Street, Victoria, B. C.

IRON WORKS.

**ALBION IRON WORKS Co. (Limited.**

HOME INDUSTRY.

Engines and Boilers of every description. Cooking and Heating Stoves, etc.

ANDREW GRAY, Manager.

W. F. BULLEN Secretary.

GROCERIES.

**J. FINLAYSON,**

GOVERNMENT ST. VICTORIA, B. C.

Dealer in FINE FAMILY GROCERIES, of all kinds. Table delicacies in great variety. Also, choice Tea and Coffee.

## NOTICE.

DISSOLUTION OF PARTNERSHIP.

THE Partnership heretofore existing between James Roderick McKenzie and John Meston, trading under the style or firm name of McKenzie & Meston, Carriage Builders and Blacksmiths, at Victoria, B. C., has been dissolved by mutual consent from the date hereof.

Mr. John Meston will assume all liabilities and assets of the late firm, and will continue the business on his own account.

Dated 21st September, 1885.

J. R. McKENZIE.
JOHN MESTON.

Witness—S. PERRY MILLS, Solicitor. se22

## Notice

THE partnership heretofore existing between the undersigned as Chemists and Druggists has this day been dissolved by mutual consent. Mr. Langley assumes all the assets and liabilities of the late firm.

Victoria, September 9th, 1885.

A. J. LANGLEY.
H. L. JONES.

Witness—J. Roland Hett, barrister-at-Law. se10

## Notice

NOTICE is hereby given, that the undersigned intend to apply to the Chief Commissioner of Lands and Works for a public highway in South Saanich, commencing at section line of section three (3) following section line to northwest corner of section one (1) South Saanich.

RICHARD JOHNS,
GEORGE HARRISON,
W. G. HARRISON,
W. HARRISON.

Victoria, Aug. 4, 1885. au4

## Notice.

CREDITORS of Augustus Langford Brown, late of Happy Valley, Metchosin District deceased, are requested to send their accounts to the undersigned.

J. ROLAND HETT,
Barrister at-Law,
Langley street, Victoria.

August 5, 1885. au6

## Notice.

THE Esquimalt and Nanaimo Railway Company.—The Annual General Meeting of the Shareholders of the Company will be held at the Company's Office, Victoria, on Wednesday, 7th day of October next, for the purpose of receiving the report of the Directors, electing the Directors thereof for the ensuing year, and transacting the general business of the Company.

CHAS. E. POOLEY,
Secretary pro tem.

Dated Victoria, August 24, 1885. [illegible]

---

## CANADIAN PACIFIC NAVIGATION CO.

LIMITED.

Taking effect from August 6th, Steamers will leave as follows, viz:—

FRASER RIVER ROUTE.

| FROM VICTORIA FOR | MONDAY. | TUESDAY. | WED'SDAY. | THURSDAY. | FRIDAY. | SATURD |
|---|---|---|---|---|---|---|
| Ladner's Landing, New Westminster and Pt Hammond | 7 A M | ............ | 7 A.M. | ............ | 7 A.M. | ............ |
| Plumper Pass | 7 A M | ............ | ............ | ............ | 7 A.M. | ............ |
| Granv'le, Moodyv'le, Pt Moody | ............ | 6 A.M | ............ | ............ | ............ | ............ |
| Chilliwhack | 7 A M | ............ | ............ | ............ | 7 A M | ............ |
| Yale | | | | | | |

NOTE—Freight for Points in the Interior must be shipped via Port Hammond. Shippers are requested to mark weight on each package.

No freight will be received after 5 p. m.

JNO. IRVING, Manager.

---

## MEN'S

Latest Styles in Hats and Caps

Under Clothing in Every Style &c

Youth's SUITS Children's

Ties Scarfs Collars All Latest Patterns

Trunks Valises at Reasonable Prices

**B. WILLIAMS,**

JOHNSON ST.,

Between

Broad and Douglas Sts.,

VICTORIA.

---

PORTLAND ADVERTISEMENTS.

BUSINESS EDUCATION.

COLUMBIA Commercial College,

PORTLAND, OREGON.

W. S. JAMES..............Principal
J. A. VERGON..............Secretary and Penman

N. W. cor. Second & Salmon Sts.

The C. C. Journal (new edition) giving full information, sent FREE. Address

W. S. James, Principal.
Portland, Or.—P. O. Box 582.

SAN FRANCISCO ADVERTISEMENTS.

**S. P. WARREN & CO.,**

STOCK BROKERS,

411 California St., San Francisco.

STOCK BOUGHT AND SOLD AND CARried on margin.

Money to loan in large and small amounts on Mining Stocks. Stocks paid for the same day as soon as sold. Assessments paid and dividends collected without charge.

Special attention given to all orders from the country. oc9-2m.

W. E. CHAMBERLAIN & T. A. ROBINSON

PACIFIC Business College, 320 POST ST. SAN FRANCISCO

LIFE SCHOLARSHIPS $75

No Vacations

DAY AND EVENING SESSIONS

☞ Ladies admitted into all departments.
☞ Send for circulars.

---

## Garesche, Green & Co.,

BANKERS,

GOVERNMENT ST., VICTORIA, B. C.

DEPOSITS RECEIVED IN GOLD, SILVER and U. S. Currency. Interest paid on the same on time deposits.

GOLD DUST & U. S. CURRENCY

PURCHASED AT HIGHEST MARKET RATES.

Sight Drafts & Telegraphic Transfers

San Francisco, New York & Canada.

Exchange on London.

Available in all parts of Europe, England Ireland and Scotland.

LETTERS OF CREDIT issued on the Principal Cities of the United States, Canada and Europe.

Agents for Wells, Fargo & Co.

---

C. RUSSELL & Co

MASONIC BUILDING CHEAP BOOTS AND SHOES DOUGLAS ST., Vic.

CHEAP VARIETY STORE

---

TABLE DELICACIES.

AND ALL KINDS OF

FINE FAMILY GROCERIES

A SPLENDID ASSORTMENT OF

Provisions, Liquors, Etc.,

Every article for hotel, boarding house or private family use.

HENRY SAUNDERS

Johnson Street

---

W. D. McKILLICAN. W. J. ANDERSON

McKILLICAN & ANDERSON

CONTRACTORS

—AND—

BUILDERS.

Job Work Executed with Neatness and Dispatch.

All Work Guaranteed to give Satisfaction.

Stair Building a Specialty.

Langley Street, between Broughton & Courtney

VICTORIA, B. C.

---

SAILING OF VESSELS—RAILROADS.

THE OPPOSITION STEAMER

TEASER,

FOR

New Westminster, Pt. Hammond

And way ports, leaves Turner, Beeton & Co.'s wharf!

TUESDAY EVENING at 8 O'CLOCK
FRIDAY " "

Fare to New Westminster - $1 50
Freight per ton - - - 2 00

july21 WM. MOORE, Master.

## For Port Townsend and Seattle.

ELIZA ANDERSON,

Will hereafter, until further notice, leave Victoria for Port Townsend and Seattle as follows:

Sunday at 8 o'clock A. M., and Wednesday and Friday at 2 A. M.

PACIFIC

Mail Steamship Co.

THE COMPANY'S STEAMERS WILL SAIL FOR HONGKONG via YOKOHAMA as follows:

City of Rio de Janeiro, Oct. 31st.
City of New York, Nov. 19th.

Excursion tickets to Yokohama and return at reduced rates.

For NEW YORK via PANAMA.

Colima, October 1st.

At 10 o'clock A. M.

Taking freight and passengers for Mazatlan, Acapulco, Champerico, San Jose de Guatemala, Acajutla, La Libertad and Punta Arenas.

For Honolulu, Auckland and Sydney.

City of Sidney - - - - Sept. 26

at 2 o'clock p.m. or immediately on arrival of the English mails.

☞ $10 additional is charged for upper cabin passage.

For freight or passage apply at the office, corner First and Brannan streets.

WILLIAMS, DIMOND & CO., Gen. Agents.

## NOTICE.

THE undersigned hereby give notice that they intend making application to the Chief Commissioner of Lands and Works for permission to purchase the undermentioned tracts of land, situate at Saquash on the East Coast of Vancouver Island:

1. Commencing at a post on the shore half a mile east from the mouth of Saquash Creek; thence south 80 chains; thence west 80 chains; thence north 80 chains; thence east to the shore line; thence following the shore line to point of commencement.

F. G. RICHARDS, Jr.

2. Commencing at the south-east corner of F. G. Richards, Jr.'s, claim; thence south 80 chains; thence west 80 chains; thence north 80 chains; thence east 80 chains; containing 640 acres.

A. A. GREEN.

3. Commencing at the northwest corner of F. G. Richards, Jr.'s claim; thence west 80 chains; thence south 80 chains; thence east 80 chains; thence north 80 chains; containing 640 acres.

THOS. EARLE.

4. Commencing at the southwest corner of Thos. Earle's claim; thence south 80 chains; thence west 80 chains; thence north 80 chains; thence east 80 chains; containing 640 acres.

W. P. SAYWARD.

5. Commencing at the northeast corner of A. A. Green's claim; thence east 80 chains; thence south 80 chains; thence west 80 chains; thence north 80 chains; containing 640 acres.

S. A. SPENCER

6. Commencing at the northeast corner of S. A. Spencer's claim; thence east 80 chains; thence south 80 chains; thence west 80 chains; thence north 80 chains; containing 640 acres.

J. CARROL.

7. Commencing at the southeast corner of S. A. Spencer's claim; thence east 80 chains; thence south 80 chains; thence west 80 chains; thence north 80 chains; containing 640 acres.

CHAS. McHARDY.

8. Commencing at the southeast corner of A. A. Green's claim; thence south 80 chains; thence west 80 chains; thence north 80 chains; thence east 80 chains; containing 640 acres.

J. McALLISTER.

Victoria, Sept. 15, 1885. sep18 2m

## Notice.

NOTICE is hereby given that we, the undersigned, intend to apply to the Chief Commissioner of Lands and Works for a license to cut timber on the following described land:

Commencing at a post on the right bank of the Homatko river, seven miles from the mouth, Coast District, running west 80 chains, thence north 80 chains; thence east 80 chains; thence south 80 chains to point of commencement.

WM. McPHERSON,
GEORGE HEALY.

Victoria, August 26, 1885. aug29 w 2m

## NOTICE.

IS HEREBY given that I intend making application to the Chief Commissioner of Lands and Works for permission to purchase 160 acres of land situate at Salmon River Valley, described as follows, viz.: Commencing at a post 1½ miles from the mouth of Salmon river and ½ mile east of the east bank of said river, thence south 80 chains, thence east 20 chains, thence north 80 chains, thence west 20 chains, thence north 80 chains; thence west 40 chains to point of commencement.

WILLIAM POWELL.

Victoria, B. C., 10th August, 1885. [illegible]

---

RAILWAYS.

—THE—

## Great Overland ROUTE.

Northern Pacific R. R.

ONLY LINE running Pullman Palace Cars.
ONLY LINE running Palace Dining Cars. (Meals 75 cents.)
ONLY LINE running Luxurious Day Coaches.
ONLY LINE running Elegant Emigrant Sleeping Cars, with berths FREE OF CHARGE.

Via St. Paul and Minneapolis.

☞ NO CHANGE OF CARS OF ANY CLASS.

ATLANTIC EXPRESS LEAVES PORTLAND 3:00 p.m. daily, arrives at Minneapolis or St. Paul, 12:20 noon FOURTH DAY. Connections made at St. Paul or Minneapolis for all points East, South and Southeast.

Through connection from Victoria made with Atlantic Express at Portland.

☞ Passengers can save from $7 to $9 by purchasing their tickets at Victoria.

A. D. CHARLTON,
Gen. Western Pass. Agent
No. 2 Washington Street, Portland.

Robert Irving, Agent,
Victoria.

---

SECURE YOUR TICKETS

FOR

Overland Travel

BY THE GREAT

Albert Lea & R'k Isl'nd

ROUTES.

Connecting with the N. P. R. R.

AT

ST. PAUL AND MINNEAPOLIS

COMFORT, SPEED,
PLEASURE CHEAPNESS,

—ALL COMBINED.—

ROBERT IRVING, Agent,
Victoria.

CHAS. KENNEDY, Passenger Agent,
Portland, Oreg

---

## Grand Trunk Railway

The Old and Popular Route

TO

MONTREAL, DETROIT, CHICAGO

AND

All the Principal Points in Canada and the United States.

IT IS POSITIVELY THE

ONLY LINE From TORONTO

Running the Celebrated Pullman Palace Sleeping and Parlor Cars.

Speed, Safety, Civility!

Toronto to Chicago in 14 Hours.

BEST AND QUICKEST ROUTE

Manitoba, British Columbia, and the Pacific Coast.

JOSEPH HICKSON,
General Manager.

---

## Intercolonial Railway.

The Direct Route from the West for all Points in New Brunswick, Nova Scotia, Cape Breton and Newfoundland.

THROUGH EXPRESS PASSENGER TRAINS run Daily (Sundays excepted) as follows:

| | | |
|---|---|---|
| Leave | Pointe Levis | 8 00 A. M |
| Arrive | Riviere du Loup | 12.05 P. M |
| " | Campbellton | 7.00 " |
| " | Dalhousie Junction | 7.41 " |
| " | Bathurst | 9.20 " |
| " | Newcastle | 11.00 " |
| " | Moncton | 1.40 A. M. |
| " | St. John | 5.00 " |
| " | Halifax | 6.20 " |

The Grand Trunk Trains leaving Montreal at 10.15 p. m., connect at Pointe Levis with these trains.

The Trains to Halifax and St. John run through to their destination on Sundays.

All Trains are run by Eastern Standard Time.

D. POOTINGER, Chief Superintendent.

---

CHICAGO AND

NORTH-WESTERN

RAILWAY.

THE BEST ROUTE AND

SHORT LINE

BETWEEN

Omaha,

Council Bluffs

& Chicago.

The only line to take for Des Moines, Marshalltown, Cedar Rapids, Clinton, Dixon, Chicago, Milwaukee, and all points East. To the people of Nebraska, Colorado, Wyoming, Utah, Idaho, Nevada, Oregon, Washington and California, it offers superior advantages not possible by any other line.

Among a few of the numerous points of superiority enjoyed by the patrons of this road between Omaha and Chicago, are its two trains a day of DAY COACHES, which are the finest that human art and ingenuity can create; its PALACE SLEEPING CARS, which are models of comfort and elegance; its PARLOR DRAWING ROOM CARS, unsurpassed by any; and its widely celebrated PALATIAL DINING CARS, the equal of which cannot be found elsewhere.

At Council Bluffs the trains of the Union Pacific Ry. connect in Union Depot with those of the Chicago & Northwestern Ry. In Chicago the trains of this line make close connection with those of all Eastern lines.

For Detroit, Columbus, Indianapolis, Cincinnati, Niagara Falls, Buffalo, Pittsburg, Toronto, Montreal, Boston, New York, Philadelphia, Baltimore, Washington, and all points in the East, ask the Ticket Agent for tickets via the

"North-Western,"

If you wish the best accommodations.

All Ticket Agents sell tickets via this line.

M. HUGHITT, R. S. HAIR,
General Manager. Gen'l Passenger Agt.

CHICAGO.

The Daily Times.

PUBLISHED EVERY AFTERNOON EXCEPT SUNDAY.

Victoria, Saturday, October 3, 1885.

### TO CORRESPONDENTS.

While the TIMES is always prepared to give publicity to the views of correspondents on any question of interest to the public, provided facts are given, couched in unobjectionable language, we wish it to be understood that we do not hold ourselves responsible for the views expressed by the writers thereof.

Nor can we give room to duplicates of letters that have appeared in our contemporaries either in this city or elsewhere in the province. Correspondents, therefore, will save time and trouble in preparing such for THE TIMES, as they will be rejected.

Our space is valuable, and brevity, as far as possible, should be observed in writing on any topic, and on ONE SIDE of the sheet only.

## CITY AND PROVINCE.

—Before purchasing Real Estate or insuring your life, see Rand Bros.

—The Olympian brought 1072 sheep, and two horses for Mr. John Parker, to-day.

—Mr. Sprague, J. P., for British Columbia, and Mr. Johnson, have gone east to Winnipeg, to give evidence in a preliminary case in Winnipeg.

—Consignees per steamer Olympian today: Wm Denny, Wm Tinson, S Leiser, A J Rowbotham, S J Pitts, Fell & Co, D McPhadden, W R Austin, C Strauss & Co.

—Capt. John Richardson, of the bark Robert Kerr, is in the city, arranging for the sale of his vessel, she having been condemned, and will be sold on the 23d instant.

—The Royal Hospital acknowledges, with thanks, the receipt of a basket of fruit from ex-Governor Richards. There are now forty-three patients in this institution, and every ward is full.

—Mr. Wm. Halpenny, the government guide, who had been ill for some days and was recovering, has had a relapse, and will not likely be able to make an exploring trip for a few weeks yet. However, he will give due notice.

—Three or four jovial boys, aged between 25 and 30, had a capital game of marbles in Trounce alley this afternoon. "Knuckle down" and "no fudging" were among the most frequent exclamations heard. They played for keeps.

—The damage to H. M. S. Swiftsure by running on a rock in the Straits of Magellan is being repaired in the dry-dock at Rio. A hole was stove in her bottom and she made considerable water, but the injury did not greatly endanger her safety.

The amount of tonnage which arrived in Puget Sound during the month of September, from foreign and domestic ports, was 50,452, an average of 1680 tons daily. The tonnage sailed from Puget Sound for foreign and domestic ports, during that time, was 54,904, an average of 1830 tons daily.

—Our fellow-citizen Mr. R. B. Thompson, dentist, has received intelligence of the death of his father, James Thompson, Esq., at Port Hope, Ont., aged 73 years. He was very highly respected by all acquainted with him, and leaves a very large family of children and grand-children.

—Harry Gant, the colored man arrested at Seattle for assaulting Daniel Josephs, another colored man, with a chair, a few days previous to Josephs' death, had an examination in Justice Lyon's Court yesterday, and facts were developed which warranted the justice in holding Gant to appear before the next grand jury on a charge of manslaughter.

—Letters are detained for postage addressed to Miss L Holmes, East Boston, Mass.; Mrs A Holmes, Bath, Me; Jno D Dobs, San Francisco, Cala; Henry Rosewall, Comox Rd, Nanaimo; Mrs Innes, Esquimalt, V I; Wm G Fraser, San Francisco, Cala; Winston Carter, Seattle, W T; W Langley, Ashcroft, B C; G E Corbould, New Westminster, B C; Miss Wake, Esquimalt, B C; Miss M Pearse, City of Victoria.

A correspondent says: "It may seem strange that in all the course of the C. P. railway through British Columbia, not a quartz vein has been struck; but I am assured such is the case. But there must be quantities of auriferous quartz in situ, even in the mountains of the Cascade Range, judging from the quantity of gold formerly washed out from the bars and benches of the Fraser, in the course of its tumultuous passage through them."

### THE GOVERNOR-GENERAL.

#### Notes as to His Movements—His Reception Here.

His Excellency the Governor-General will arrive at Farwell to-day, and in Victoria on Tuesday at noon. The committee on entertainment has decided to abandon the triumphal arch, as the time will not permit of its erection in the style of magnificence that was contemplated. The only public ornament will be at the junction of Yates and Government streets where streamers will be stretched across. Seats will here be erected for the accommodation of ladies and school children.

Supt. Bloomfield, on horseback, will act as marshall, while a guard of honor, under command of Col. Holmes, will escort the Governor from the point of disembarkation. On next Saturday evening His Excellency will be entertained at a public banquet at the Driard House. Tickets, $8 each.

Tuesday, the day of his arrival, will be a public holiday. Citizens on the line of procession are requested to decorate their premises to the best of their ability.

On Thursday, it is probable, Lord Lansdowne will visit the Saanich fair, accompanied by Lieut.-Governor Cornwall.

#### Another Colonist Blunder.

The announcement in this morning's Colonist that the Ancient Order of United Workmen would "meet to consider the advisability of having a parade demonstration against the Chinese" is supremely silly. The society referred to is not political—it is a purely beneficial and fraternal organization. The society purposes holding a meeting on Monday night to consider what part it will take in the Governor's welcome and procession; but as for taking part in the anti-Chinese agitation, such an idea could only originate with one entirely ignorant of its aims and objects. Freemasonry and Odd Fellowship might, with as much propriety, participate as bodies in that great labor and social question.

#### A Cowardly Deed.

Some evil-disposed person a few nights ago placed a hard burnt brick in McDonald & Co.'s pressed-brick machine at the new jail. The damage done was trifling but sufficient to show that the act was done for a mischievous purpose.

☞ Protect your money by using Tucker & Dorsey's Alarm Money Till

For sale by M. W. WAITT & CO.

All the latest Songs and Instrumental Music, at Waitt's Music Store.

Misses and Children's Autumn and Winter Mantles, 20 to 40 inches long, from $1 25 each, at the CITY HOUSE.

# OUR BIG SHOW.

## The Provincial Exhibition of 1885 Now an Event of the Past.

### IT CLOSES YESTERDAY AT NEW WESTMINSTER.

## THE PRIZE LIST.

The Sixth Annual Exhibition of the Provincial Agricultural Association closed on Friday. The Victoria and Island exhibitors, with their stock and exhibits, arrived by the Yosemite at 2.45 this afternoon, too late an hour to permit of a detailed account. The exhibition, although an improvement on the previous one held at New Westminster, was not as fully represented in all the classes as was expected and considerably behind the show held here last year. The following is the

#### Prize List.

DIVISION A—SHORT HORN DURHAMS.

Bull, three years old and upwards, W F Tolmie; bull calf, D McGillivray; yearling heifer, W F Tolmie; heifer calf, W F Tolmie; one year old heifer, John Kirkland.

GRADED STOCK.

Bull, three years and over, John Kirkland; milch cow, 1, Mrs T R McInnes; 2, John Kirkland; heifer, two years, 1, A H Webster; 2, H V Edmonds; herd cattle, John Kirkland; best fat cattle, W B Townsend.

DIVISION B—HORSES—ROADSTERS.

Stallion, 1, Mrs Turgoose; 2, R A Purver; mare with fold at foot, Capt Irving; sucking colt, 1, John McKennie; 2, Capt Irving.

DRAUGHT HORSES.

Stallion; 1, Wm. Chadsey; 2, James Todd, mare with foal at foot; 1, J Johnston. One year old filly; 1, J Johnston; sucking colt; 1, J Johnston; two year old colt; 1, J Johnston, one year old colt; 1, J Johnston.

HORSES—GENERAL PURPOSES.

Stallion for general purposes; 1, Mrs Turgoose; mare with foal at foot; 1, Capt Irving; 2, J Johnston; one year old filly; J Johnston; sucking colt; 1, J McKennie; 2, J Johnston; two year old colt; 1, J Johnston; one year old colt; 1, J Johnston.

HORSES—MISCELLANEOUS.

Pair draught horses; 1, Mrs Turgoose; 2, James McKay; pair carriage horses, over 15½ hands, 1, Mrs Turgoose; under 15½ hands; 1, J F Ryder; saddle horse; 1, George Black; 2, John Parker; buggy horse; 1, J Campbell; 2, George Black; dray horse; 1, A G Ryan; truest pulling team, over 1000 lbs; 1, James McKay; walking horse under saddle; 1, Geo Black; 2, Geo Black; exhibition of stallions, geldings, mares, fillies, and colts made by one exhibitor, raised and owned in the province; 1, George Black.

DIVISION C.—SHEEP—LEICESTERS.

Ram, one year old and upwards; 1, W F Tolmie; 2, John Shopland; pen of five ewes; 1, Shopland.

SHEEP—SOUTH DOWNS.

Ram; 1, J Shopland; 2, J Shopland; ram lamb, 1, John Shopland; pen of five ewes, 1 and 2, John Shopland; pen of five ewe lambs, 1, John Shopland.

SHEEP—COTSWOLDS.

Ram, 1, F Reynolds.

DIVISION D.—PIGS—BERKSHIRE.

Boar, 1, James Punch; 2, J D Bryant; breeding sow in farrow at the meeting or has been within six months, 1, Jas McAdams; pen of two sows, of the same litter, under twelve months, 1, James McAdams; boar under one year old, 1, John McAdams.

DIVISION E.—POULTRY.

Turkey, two hens and one gobler, 1, Mrs Hodgson; ducks, two ducks and one drake, 1, G A Perrin; Spanish, two hens and one cock, 1, G A Perrin; Dorking, do., 1, G A Perrin; Braham, do., 1, G A Perrin; Poland, do., 1, G A Perrin; and other kind, do., 1, G A Perrin; Guinea Fowls, do., 1, G A Perrin; peacock and hen, 1, Mrs Perrin; pigeons, two hens and one cock, 1, Mrs Perrin; rabbits, two does and one buck, 1, Mrs Perrin; guinea pig, 1, G A Perrin; duck wing game fowl, two hens and one cock, 1 and 2, G A Perrin; special for Cochins, G A Perrin; special for partridge Cochins, G A Perrin; special for Brahmas, G A Perrin; trio fowls of 1885, G A Perrin; two game bantams, 1885, G A Perrin; collection, Polish fowls, G A Perrin; collection game fowls, G A Perrin; collection of fowls, G A Perrin; black reds game fowl, two hens and one cock, 1 and 2, G A Perrin; variety game fowl, 1 and 2, G A Perrin; turkey, 1, Mrs Hodgson.

DIVISION F.—DAIRY PRODUCE.

Five pounds butter, fresh, 1, M Steves; 2, H Webb; 3, C Chadsey; firkin butter, not less than 50 lb., 1, M Steves; 2, J Nevens. firkin butter, not less than 50 lbs., 1, H Webb; roll butter, not less than 50 lbs., 1, M Steves; 2, J Nevens; 3, G W Chadsey; cheese made in the province, to be exhibited by the manufacturer, 1, Shaw & Herman; 2, A C Wells; heaviest fresh twelve hen eggs, 1, Mrs Hodgson.

DIVISION G, VEGETABLES.

Bushel kidney potatoes, 1, H Webb; do. round variety, 1, James McAdams; 2, L F Bonson; three varieties, one bushel each, 1, James McAdams; new variety, 1, A C Wells; 2, Henry Kipp; cabbages, 1, O D Swete; turnips, twelve, 1, M Steves; 2, H Webb; carrots, twelve, 1, M Steves; 2, H Webb; parsnips, twelve, 1, M Steves; 2, Rolling & Son; onions, twelve, 1, Rolling & Son; 2, M Steves; beans, scarlet runners, 1, Mrs Hodgson; beans, kidney, 1, A C Wells; corn, twelve heads, 1, H Kipp; corn, table, 1, H Webb; beets, twelve, 1, John Kirkland; celery, six bunches, 1, R Dickinson; squash, two, 1, E Greyelle; pumpkins, two, 1, O D Swete; vegetable marrow, two, 1, A G Bovill; tomatoes, dish of twelve, 1, John Kirkland; cucumbers, half-dozen, 1, J F Ryder.

DIVISION H, FIELD PRODUCE.

Two bushels wheat, autumn, 1, William Whyte; 2, H Kipp; 3, E Greyelle; two bushels wheat, spring, 1, J Brethour; 2, H Kipp; 3, H Webb; two bushels barley, chevalier, 1, E Greyelle; 2, John Leahy; two bushels rough barley, 1, A W Lumbum; 2, H Webb; two bushels white oats, 1, H Simpson; 2, M Steves; two bushels black oats, 1, John McAdams; two bushels white peas, for agricultural purposes, 1, H Simpson; 2, H Kipp; two bushels grey peas, 1, H Kift; bushel rye, E Greyelle; 2, H Kipp; turnips, Swedes, 1, M Steves; 2, M Steves; 12 mangold wurtzel (globe), 1, H Webb; 2, M Steves; mangold wurtzel (long red), 1, John Kirkland; 2, M Steves; 12 carrots, white or yellow, 1, O D Swete; 2, Rolling & Son; 12 carrots, red or orange variety, 1, Thos McNeeley; 2, John Kirkland; three cabbages for cattle, A C Wells; bushel potatoes, early, 1, John McAdams; 2, A C Wells; bushel potatoes, late, John McAdams; bushel potatoes, largest size, 1, A G Wells; 2, A W Lumbum.

SWEEPSTAKES.

Display of grain grown by one man, 1, H Kipp; 2, H Webb; six sugar beets, 1, T McNeeley; 2, John Kirkland.

DIVISION I—SECTION 2—FRUITS.

Apples, twelve, early, autumn, dessert, 1, H Kipp; 2, E Greyelle; twelve, winter, 1, A C Wells; 2, H Webb; twelve, cooking, 1 and 2, John Kirkland; twelve largest and heaviest, John Kirkland; pears, twelve early, autumn, dessert, 1, Mrs Rousseau; 2, Wm Thompson; twelve, winter, 1, A C Wells; 2, John Kirkland; twelve, cooking, A C Wells; grapes, dish of three bunches, 1 and 2, Rolling & Son; quinces, twelve, F Homer; peaches, twelve, A C Wells; collection of fruits, 1, E Greyelle; 2, A C Wells; black berries, John Kirkland; bottled fruit, three bottles, 1, A C Wells; 2, John Kirkland; collection of jams and jellies, Mrs J Wise.

DIVISION J—AGRICULTURAL IMPLEMENTS.

Assortment of harness and saddlery made in the province, 1 and 2, Douglas & Deighton; single buggy, Johnson & Johnson; double buggy, Johnson & Johnson.

MISCELLANEOUS.

Fancy scroll sawing; 1, John Hendry; doors and windows; 1, John Hendry; salmon, best barrel of pickled; 1, Gregory & Co; best preserved in tins; 1, Richmond Canning Co; cranberries, 1, A Gregory; flour; 1, Brackman & Kerr; 2, Brackman & Kerr; porter, 1, Carter Bro's, Victoria; ale, 1, J Leahy, Victoria; assortment of boots and shoes, 1, Belmont Tanning Co; pair of boots, calf, sewed, 1, Belmont Tanning Co; pair of boots, kid, pegged; 1, Belmont Tanning Co; pair of shoes, gents, 1, Belmont Tanning Co; pair of shoes, ladies; 1, Belmont Tanning Co; harness leather, not less than two hides, 1, Belmont Tanning Co; Russet leather, 1, Belmont Tanning Co; sole leather, 1, Belmont Tanning Co; assortment of leather, 1, Belmont Tanning; tobacco leaf, 1, A C Wells; book binding, R T Williams; one hundred pounds oatmeal, 1, Brackman & Kerr; 2, Brackman & Kerr; sewing machines, display of work and range, 1, T W Fletcher, agent, Domestic Sewing Machine.

FLORAL.

fernery, 1, Miss Alice Webster; bouquet for table, 1, A C Wells; 2, John Kirkland; dahlias, six varieties cut flowers, 1, John Kirkland; flora design, 1, Miss Alice Webster; 2, Miss McCandelish; medicinal plants, named collection, 1, John Kirkland; 2, Mrs Hodgson; collection of pansies, 1, Miss McCandelish; collection of plants, 1, A M Nelson.

DIVISION L.—DRAWING.

Pencil, 1, Mrs C Watson, 2, Miss A J Davidson; pen & ink, 1, J F Turner; 2, F Turner; crayon, 1, do.; 2, Mrs C Watson; water color, 1, S Maclure; special for oil paintings, Mrs C Watson; any other kind, 1, S Maclure; 2, A Paramor; native alge (sea weed), collection, mounted and named, if possible, 1, W F Tolmie; insects, collection, native, 1, Henry Hyde; 2, Guy Hall; designs in hair work, 1, Mrs A Clarke; moss pictures, 1, G A Watson, flowers, feathers, 1, Mrs A Ewan; flowers, wax, 1, Mrs C Watson; flowers, wool, 1, Mrs W Arthurs; honey, dish of, in comb, 1, Miss McDougall; collection of photographs, 1, M Heslop; birds, canary, Miss Perrin; other song, Miss Perrin.

DIVISION M.—FOR MISSES UNDER 14 YEARS OF AGE—CLASS I.—BREAD.

Hop rising, 1, Mary Wise; 2, Gussie DeBeck.

CLASS II.—NEEDLE WORK—HOME MADE.

Assortment tatting, 1, Mrs S E Hodgson; assortment crochet, 1, Mrs S E Hodgson; 2, Mrs Douglass; six button holes, 1, Mrs Douglas; crochet tidy, worsted, 1, Mrs Douglas; 2, Mrs Douglas; crochet tidy, cotton, Miss M A Armstrong; crochet mittens, S E Hodgson; fancy apron, S E Hodgson; patchwork quilt, Miss M A Armstrong; skirt, white, Mrs Douglas; skirt, flannel, 1, Mrs Shakespeare; 2, Mrs J D Bryant; stockings, wool, 1, Mrs Douglas; 2, Mrs S E Hodgson; stockings, darned, Mrs Mouck; toilet cushion, 1, Miss Laura Sherman; 2, Mrs Hamilton.

CLASS III.—FANCY WORK.

Book mark, Mrs H Strang; hair wreath, 1, Mrs Clark; 2, Mrs H Strang; wool wreath, John Kirkland; specimen of point lace, 1, Miss M A Armstrong; 2, Mrs S E Hodgson.

DIVISION A—CLASS I—MILLINERY.

Infant's cap, Mrs Douglas.

CLASS II—HAND SEWING.

Balmoral shirt, hand made, Mrs J D Bryant; boy's suit, Mrs Douglas; quilt, white, 1, Mrs Rich; 2, Mrs R H Baker; quilt, silk patchwork, 2, Mrs J A Laidlaw; 2, Mrs Gill; bed quilt, worsted work, Mrs Douglas; button holes, not less than six, Mrs Shakespeare; child's dress, plain, 1, Mrs Douglas; chemise, plain, 1, Mrs S E Hodgson; 2, Mrs Douglas; corsets, 1, Mrs K Murchison; drawers, 1, Mrs Douglas; gent's coat, 1, A Gregg; gent's dressing gown, 1, A Gregg; lady's woolen cloak, 1, Mrs Douglas; lady's opera cloak, 1, Miss McCandelish; ottoman cover, patchwork, 1, Mrs Hamilton; pillow slips, plain, 1, Mrs Hamilton; 2, Mrs Wise; white shirt, cotton, 1, Mrs Douglas.

CLASS III.—EMBROIDERY.

Book-mark, 1, Mrs Douglas; 2, Mrs Douglas; child's dress, embroidered, 1, Mrs Shakespeare; 2, Miss E Howay; child's cloak, 1, Mrs Douglas; 2, Miss E Howay; crewel work, 1, Mrs Beecher; 2, Mrs Silleto; gent's smoking cap, 1, Mrs Rich.

DIVISION O.

Chair bolster or cushion, 1, Miss A Webster; counterpane, 1, Mrs G Leiser; card basket, Miss A Clarke; night dress, 1, Miss M A Armstrong; 2, Mrs S E Hodgson; sofa cushion, embroidered, 1, Miss McCandelish; 2, Mrs J A Laidlaw; floor mat, 1, Miss Grant; child's buggy robe, 1, Mrs Douglas, girls' apron, 1, Miss McCandelish, knitting, 1, A C Wells; work basket, crochet, 1, Mrs Douglas, gent's socks, woolen, 1, A C Wells, gloves knit; 1, Mrs S E Hodgson; 2, Miss Webster, ladies' stockings, cotton; 1, Mrs S E Hodgson, ladies' collar, crochet, 1, Mrs S E Hodgson; 1, Mrs Douglas; lamp mat, 1, Mrs Arthur; 2, Mrs J O McLeod, woolen comforter, crochet, 1, Mrs Douglas; 2, Miss Laura Sherman, woolen comforter, knit, 1, Mrs S E Hodgson; 2, Mrs Douglas.

DIVISION P, EQUESTRIANSHIP.

Most graceful and accomplished gentleman rider, 1, Geo Black; 2, James Gray; 3, A S Ryan.

DIVISION Q.

Assortment specimens of stained woods, ornamental, provincial growth, 1, John Hendry; porter, Carter Bros, Victoria; ale, J Leahy, Victoria.

JUDGES.

The following were the judges for cattle, sheep and pigs—Messrs H Webb, Adam Innes and J F Ryder. Horses—D McGillivray, W B Townsend and W Thompson. Dairy produce—Mesdames J D Bryant, Shakespeare and Ferris. Field products and vegetables—J McAdam, J D Bryant, A J Bovill. Agricultural implements—S Sandover, A C Wells, J R McKenzie. Floral and painting—W Gregory, E Hutcheson and Jas Orr. For class 1, 2 and 3, Div M—Mesdames Hayward Russell and Campbell, Divisions N and O—Mesdames Ashwell, Sandover and Miss Thomas. Division 2—Messrs Ladner, Webb and J Campbell.

A beautiful line of FOLDING CHAIRS and ROCKERS, latest designs, just received at JOHN WEILER'S, Fort street.

### HOUSE FURNISHINGS.

#### The Mammoth House Furnishing Establishment of Mr. John Weiler.

On the corner of Fort and Broad streets is situated one of the largest and most complete house furnishing establishments on the Pacific coast. It is owned and controlled by John Weiler, who, after an experience of over a quarter of a century, is fully capable of supplying the wants of the public. Without a visit to the premises it would be impossible to form an adequate idea of the magnitude of the enterprise. The ground floor is occupied by the crockery and glassware department, in which may be found articles of every description in this line, from the heaviest granite to the finest China. Here also, you will find a fine stock of paper hangings and oilcloths. Ascending to the furniture department, one is struck with the magnificent display of furniture. Every description of furniture required in furnishing a cottage or a palace can be found here, and at prices to suit the times. Having decided advantages in making purchases, Mr. Weiler is enabled to place his goods within the reach of all. He carries an immense line of upholstered goods, and in this branch justly claims a superiority over all others. He is sole agent for the celebrated Bushnell Spring Bed, which for durability, elasticity, cleanliness and comfort cannot be equalled. He is also agent for the famous Marsh Electric Lamp which in all cases, has distanced every competitor. This lamp is on exhibition every evening. Everyone is cordially invited to inspect the stock and convince themselves that this is the cheapest and best selected stock in the province.

The magnitude of Mr. Weiler's stock is such, that in round numbers, the value is placed at $150,000, with new importations by every steamer. Affable salesmen are in attendance, to show the public the entire stock which is well worth inspecting.

### PERSONAL MENTION.

Mr. P. Larkin returned from Portland to-day.

The steamer Olympian brought the following passengers to-day: A J Roberts and wife, J H Hawk, M Marcuse, Mrs Jerome, T Chamberlain, T W Welky and wife, A D Allridge, H Reynolds, R Wingate, K Koehler, C Gardner, M Blum, T Mansfield, P Larkin, J Webel, C S Herd, G A Fuller, J Butler, D Earle, J A King and wife, W Mitchell, W Cone, J Rhodes.

Mr. T. C. Chamberlin of Washington, D. C., and Mr. W. McCormick of Seattle, are at the Occidental.

Mr. Chas. H. Patterson of Liberty, V., Mr. J E Edmonds of Lynchburg, Va., and Mr. Rafael Valunzula of Yale, are at the Oriental.

By the Yosemite to-day, Admiral Seymour, Lieut. Griffith, Hons. Wm. Smithe, John Robson, Messrs. Shakespeare, Higgins, Russell, Gordon, Gideon, Robertson, Miss Higgins, Miss Armstrong, Mr. and Mrs. Renouf, and a large number of ladies and gentlemen arrived from the mainland.

Mr Francis W Wilke and wife, Messrs. Theo. Mansfield, Nat Blum and Dave Earl of San Francisco, Mr R Wingate of Tacoma, Mr C H Hurd of New York, and Mr. M Marcuse, of England, are at the Driard.

#### Mrs. Hampson's Mission.

Come and hear the "old, old story" as told by Mrs Hampson in the Theatre Comique to-morrow (Sunday) evening, at half past seven. All are welcome.

ACCORDING to the San Francisco *Chronicle* the marriage ceremony is very lightly regarded in Jamaica by the native population, though they can hardly be said to be immoral in the general acceptation of the term. Of 136 births registered in the neighborhood of Kingston 73 were illegitimate, though for the most part the parents lived together, and were as faithful to one another in all respects as though their ties had been cemented by the law and the church.

BISHOP JOHN SHARP, a director of the Union Pacific, and one of the wealthiest of Mormons, appeared in court and pleaded guilty of unlawful cohabitation. He was fined $300. Probably he will be called an "Apostate" by the more consistent Saints, and in BRIGHAM YOUNG's time might have found it wise to leave Utah for a season, but the law and the United States are growing to be too powerful for the Mormons, and in one way or another the influence of the formerly well-snubbed Gentiles is overshadowing that of their enemies. The formation of a colony in Mexico, with emigrants from Utah, is a case of coming events casting their shadow before them.

SOME of the opium dens in the large cities are owned by Americans, it is now said, while seemingly the enterprises of the Chinamen who conduct them. The practice is to bring men in through the enticements of fellows who pretend to be like the victims, bent on seeing the vices of the town. Pretence is made of inquiring out a den and of difficulty in gaining admission. Then the two smoke and when the dupe is unconscious his pockets are rifled. He discovers his loss on awaking, but his companion pretends to have been plundered too, and they conclude that to make any report to the police would expose them to ridicule. In this way robberies are committed in the mock opium resorts very extensively.

DECORATED TOILET SETS, majolica ware and fancy glassware, just opened at JOHN WEILER'S, Fort street.

A Great variety of PHOTO ALBUMS at FERGUSON'S.

PERFECT FITTING JERSEY JACKETS just received, by SHEARS & PAGE, London House.

The very latest NOVELTIES in DRESS MATERIALS just received at the London House. SHEARS & PAGE.

Ladies are respectfully invited to inspect our NEW FALL GOODS just received. SHEARS & PAGE, London House.

An immense stock of LADIES' and CHILDREN'S HATS and BONNETS just received at the London House. SHEARS & PAGE.

A large stock of BOYS' JERSEY SUITS just received at the LONDON HOUSE. SHEARS & PAGE, Proprietors.

Ice at Brewster's, Yates street, or of W. Tinson.

### Notice.

I HEREBY give notice that thirty days from date of this notice I intend making application to the Chief Commissioner of Lands and Works for a Timber Lease over 15,000 acres of land in Kootenay District, described as follows: Commencing at a stake to the west of the Columbia River, opposite Johnston's Ranch; thence true west 100 chains; thence true south [illegible] chains; thence true east [illegible] chains, thence true north 150 chains to point of commencement.

JAMES A. DEACON.

September 14, 1885. sep15

## Meetings of Societies.

ST. ANDREWS and CALEDONIAN Society meets in their hall, corner Langley and Fort Streets, on the FIRST FRIDAY of every month. All Scotchmen are invited to join. sep 1-ly JAMES RUSSELL, Secretary.

Eastern Shell Oysters, just received at the Poodle Dog.

HEAVY CORDED BLACK SILKS, exceptional value. Just received At the CITY HOUSE.

Rand Bros., Real Estate and Insurance Agents, Victoria and New Westminster.

JERSEYS! JERSEYS! One hundred and fifty Jerseys received to-day at the White House. Hutcheson, Young & Co.

8 lb Woolen Blankets $3 per pair, at Cheap Variety Store, Masonic Building, Douglas street.

The Oriental Restaurant will hereafter be kept open day and night.

BEADED BLACK SILK JERSEYS; Beaded Black Cashmere Jerseys; Plain Black Cashmere Jerseys, from $1.62½ each. Just received at the CITY HOUSE.

See John Weiler's new advertisement in another column.

Robt. T. Williams, Book Binder Paper Ruler and Blank Book Manufacturer, Maps and Drawing Paper Mounted. Office of the B. C. Directory, Broad St.

New Ready.

The B. C. Directory for 1885, just issued by R. T. Williams, publisher, is a perfect compendium of information concerning the city of Victoria and the province of British Columbia. The subscription price, $1.50, is so low that it should be kept as a book of reference in every business house and residence in the province.

## NEW TO-DAY.

### Notice.

DURING my absence in California Frank Campbell holds my power of attorney.

P. MURPHY,
Adelphi Saloon.

3rd October, 1885. oct3

### Notice.

NOTICE is hereby given that I intend making application to the Chief Commissioner of Lands and Works for permission to purchase 320 acres of land, situate in Sayward District, described as follows:

Commencing at F. Berryman's southeast corner post, running west along F's southern boundary 80 chains, thence south 40 chains, thence east 80 chains, thence north 40 chains to point of commencement.

E. E. RAND.

Victoria, B. C., October 3, 1885. oct3

### Notice.

NOTICE is hereby given that I intend making application to the Chief Commissioner of Lands and Works for permission to purchase 320 acres of land situate in Sayward District, and described as follows:

Commencing at F. Berryman's northwest corner post, thence running west 40 chains, thence south 80 chains, thence east 40 chains, thence north 80 chains to point of commencement.

C. D. RAND.

Victoria, B. C., October 3, 1885. oct3 2m

### Notice.

## Reception of His Excellency the Governor-General.

THE public are respectfully requested to observe TUESDAY next, the day of His Excellency's arrival in this city, as a

## PUBLIC HOLIDAY

Residents on the line of the procession are especially requested to DECORATE their premises and to make such a display of flags as may be convenient.

R. P. RITHET, Mayor.

City Hall, 3rd October, 1885. oct3

## For Fort Simpson and all Way Ports.

CARRYING HER MAJESTY'S MAILS.

THE FINE NEW SCREW STEAMER

"Barbara Boscowitz,"

Will sail from Spratt's Wharf on

TUESDAY, OCT. 6,

AT 10 O'CLOCK A. M.

No freight will be received after 5 p. m. Monday.

For Freight or Passage apply to J. D. WARREN. sep30

From this date, all business contracted with the steamer Barbara Boscowitz will be done only at the office of J. D. Warren, Wharf street.

October 1, 1885. oct

## For London Direct.

The British Bark Prince Rupert, (A 1 Lloyds), SHAW, Commander,

Will load in Victoria for the above port, and having bulk of cargo engaged, will have quick dispatch. For freight apply to ROBERT WARD & CO., Wharf Street.

## ATTENTION! FIRE DEPARTMENT

THE NOMINATION for Chief and Assistant Engineers will take place on

Monday, September 28,

At the office of the Board of Delegates,

AT 12 O'CLOCK, NOON,

At which time the names of all candidates must be submitted to the Secretary of the Victoria Fire Department in writing, signed by the candidate and at least two members of the Fire Department in good standing.

If more than one candidate is nominated for either office, an Election will take place at the office aforesaid

On Monday, October 5,

The Poll to remain open from 12 o'clock, noon, to 4 o'clock p. m.

WM. LOHSE,
President V. F. D.

sep16 td

Julius Barran,

Pork Butcher,

Has Removed to his New Premises,

Yates street, one door east of Douglas.

PORK SAUSAGES, LARD, Etc.,

ALWAYS ON HAND.

Thanking his many patrons for past favors, he hopes by strict attention to business to merit a continuance of the same. sep10 1m

## WANTED,

A MALE TEACHER to assist in the Primary Department of Lorne College, New Westminster. Must be competent and have good teaching ability. Apply, stating references and grade of license held, to

REV. C. J. BRENTON,
Principal.

oct

QUICK TRAIN
ROCKFORD WATCH

ROCKFORD

QUICK TRAIN WATCHES.

Unequalled in Exacting Service. Used by the U. S. Coast Survey; U. S. Naval Observatory by Locomotive Engineers and other Railway men. They are recognized as THE BEST. Sold in principal cities and towns by exclusive Agents (leading jewelers), with a full warranty

G. W. A. LANGE & SON

VICTORIA.

Sole Agents for British Columbia.

What will be shown To-day, Saturday,

—AT THE—

Lansdowne House.

New Dress Stuff
New Silks
New Satins
New Velveteens
New Cashmeres
New Prints
New Calico
New Sheetings
New Towels
New Napkins
New Muslins
Etc., Etc.

New Curtains
New Quilts
New Blankets
New Cretonnes
New Flannels
New Wool Goods
New Hosiery
New Gloves
New Ribbons
New Laces
New Scarfs
Etc., Etc.

New Collars
New Ties
New Collarettes
New Antimacassars
New Yarns
New Buttons
New Umbrellas
New Underclothing
New Ulsters
New Flowers
New Fans
Etc., Etc.

I positively will allow no one to undersell me.

This is the CASH HOUSE exclusively.

I would be pleased to receive your orders by mail, or a personal visit when you are in our city, feeling confident that you would be well satisfied with my goods in every respect.

Address JOHN PARTRIDGE,
YATES STREET, VICTORIA, B. C.,
Between Douglas and Broad.

FURNITURE!

New Goods! New Goods!

Walnut Bedroom Suites, Ash Bedroom Suites, Oak Bedroom Suites, Cherry Bedroom Suites, Maple Bedroom Suites, Spruce Bedroom Suites. Walnut, Ash and Maple Dining Room and Library Furniture. FOLDING CHAIRS—a beautiful assortment just received Covered, Carpet, Velvet and Plush. Curtain Poles, Walnut, Ebony or Ash; Decorated Opaque Window Shades. New Style Portia Window Curtains; CARPETS, a great variety all kinds. WALL PAPERS, with artistic decorations; Mouldings, Mirrors, Blankets, Perambulators, Upholstery Goods.

Crockery, Glassware, Etc.

Decorated Toilet Sets, latest styles, just opened; Majolica Ware, an immense variety just opened; Polka Dot and Fancy Glassware; Rich Gold Library Lamps and Chandeliers, with prisms; Cutlery, John Russel's celebrated; Plated Ware, Vases, Fancy Goods.

SOLE AGENT FOR—Cold Blast Feathers, warranted odorless; Bushnell Roll-up Spring Beds, the cleanest and best; Dowell Woodenware—cannot fall to pieces; Marsh Electric Lamp, improved, guaranteed the best. ☞ Importer and Jobber of House Furnishing Goods of every description. Call and examine stock and prices before purchasing. P. O. Box 218.

JOHN WEILER, - - Victoria, B. C.

—THE—

VICTORIA TRANSFER CO.

—HAVE THE—

Most Complete Stables

—AND THE—

LARGEST STOCK

Of Horses, Carriages, Buggies, Phætons, &c., in the City.

BROUGHTON STREET, FOOT OF BROAD.

Robertson & Co
ESTATE
Brokers

Special Bargains.

12 Lots in Section 154, Coal Harbor, price $750.

2¼ Acres, ½ mile from Coal Harbor, price $400.

6 Acres in Section 284 A, Coal Harbor, price $700.

—ALSO,—

Choice Building Lots facing Dallas Road James Bay, Victoria.

ROBERTSON & CO.,
Government street.

sep26

CHEAP

Victoria Property

Lots 12 and 17 of subdivision of West part of Lot 20, James Bay, for $225 each.

Lots 22 and 26 Lime Bay, Victoria West, $180 each.

ROBERTSON & CO.,
Government street.

sep26 2w

Rare Chance for Investment.

ALL the material and machinery necessary for the manufacture of Soda Water, together with the Goodwill of an Established Business. Will be sold at a bargain.

Apply to RAND BROS.,
Victoria or New Westminster.

sep28 1f

Mrs. Whitlaw

Will be prepared in a few days to show all the leading

NOVELTIES

IN THIS SEASON'S

MILLINERY,

Imported from Paris, London and New York.

Oysters and Game

OF ALL KINDS

—AT THE—

NEW YORK

Coffee and Chop House,

BURNS' BLOCK, YATES ST.

Open Day and Night.

SALMON! SALMON!

200 BARRELS NO. 1 SALMON, (HEADLESS.)

WILL sell the lot at $8 per barrel, or single barrels at $9.

SALMON BELLIES,

[illegible] in each barrel. $12 per barrel. All in prime order.

GEORGE VIENNA,
Government street.

sep23 1m